4.2.1 LIBRARY AS A LEARNING RESOURCES

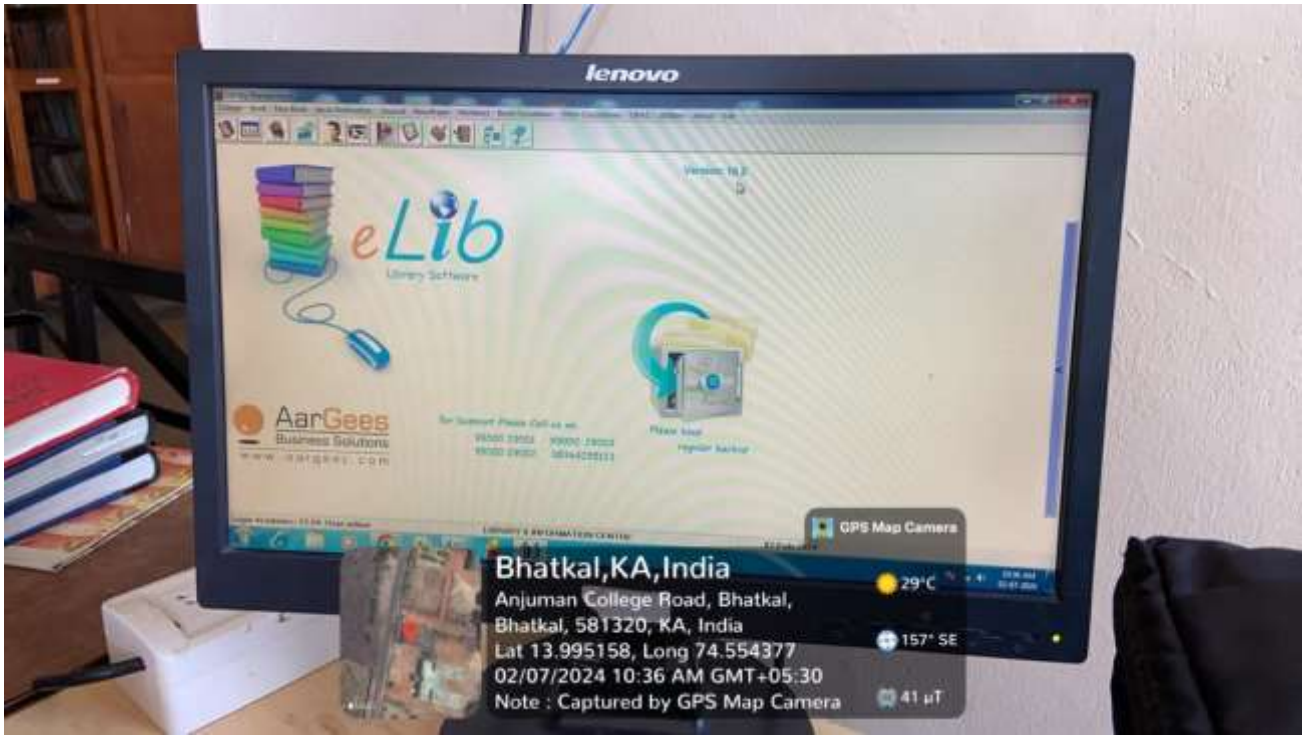

LMS Software

IQAC & NAAC CO-ORDINATOR
Anjuman Arts, Science,
Commerce College & P.G Centre
Bhatkal

PRINCIPAL
Anjuman Arts, Science & Commerce College
& P.G. Centre
BHATKAL-581 320

e-Lib INTEGRATED LIBRARY MANAGEMENT SYSTEM

SCREENSHOTS

HOME PAGE

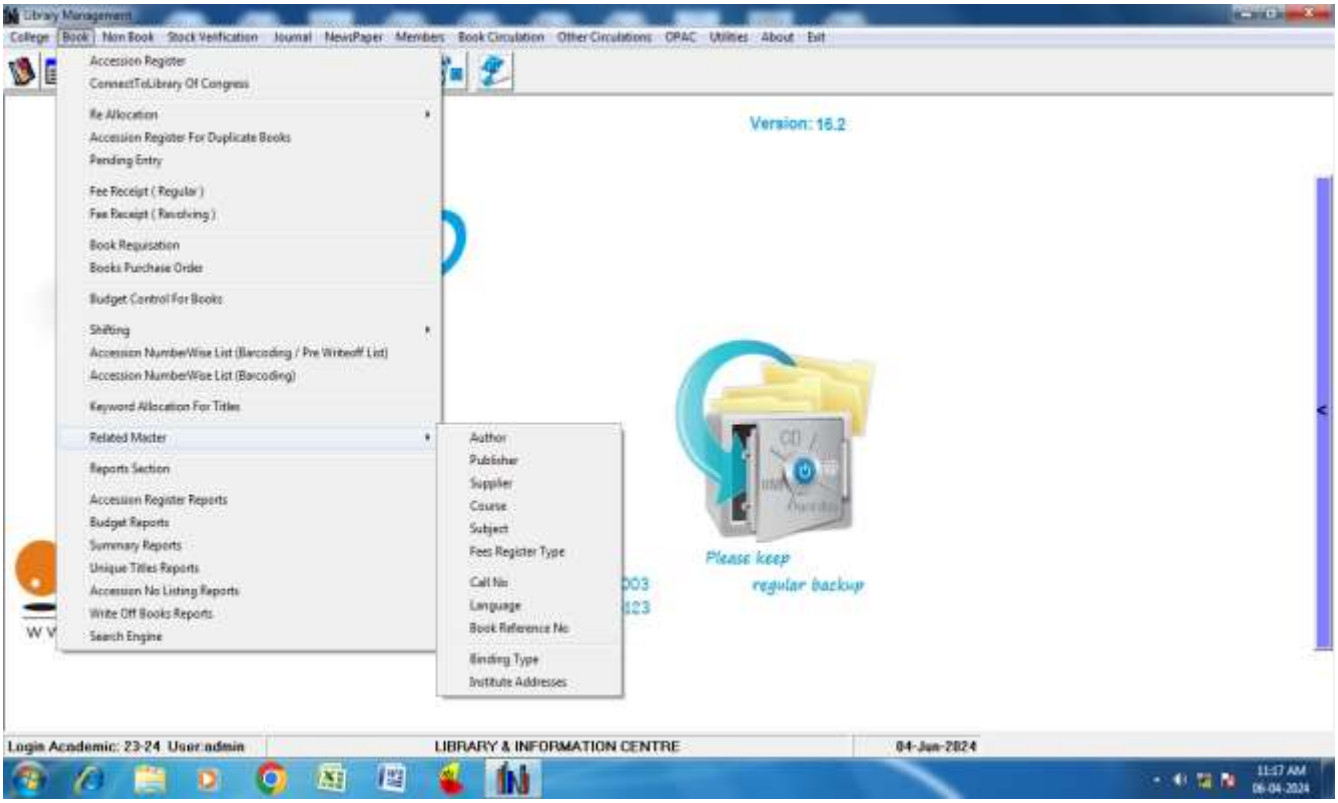

DIFFERENT MODULES

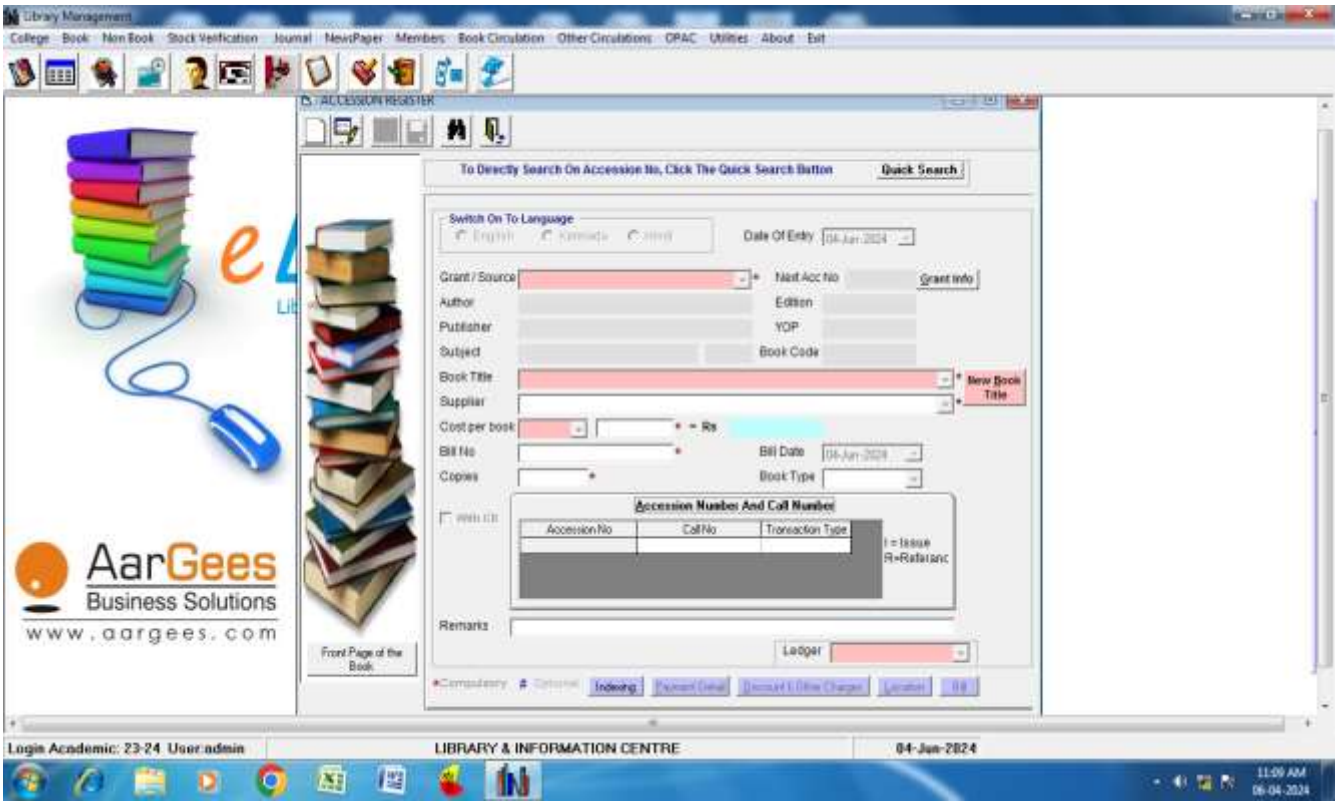

ACCESSION REGISTER

AHM's ANJUMAN DEGREE COLLEGE & P.G CENTRE, BHATKAL

LIBRARY & INFORMATION CENTRE P.G DEPT. (ECONOMICS)

Accession Register 22-23

08- MA (ECONOMICS)

Date	Acc No	Author	Title	Edi	Publisher & Place	Year & Pages	Supplier	Cost	Bill No And Date	Call No	Subject	ISBN NO
2/2/2023	08- 1	KRISHNAIAH GOWDA, H R	KRISHA ARTHASHASTRA (AGRICULTURAL ECONOMICS) DSC - 3.2.2	I	SUNSTAR PUBLISHER, BANGALORE	2022 xii + 290	SAPNA BOOK HOUSE (P) LTD., MANGALORE	250.00	MLSH22CS 26-01-2023	338.1 KRI	ECONOMICS	978-81-957560-4-9
5/2/2023	08- 2	LEKHI, R K (&) SINGH, J	AGRICULTURAL ECONOMICS	XI REVED	KALYANI PUBLISHERS, LUDHIANA	2016 xvii + 832	WEST COAST PAPER & STATIONARY, MANGALORE	450.00	SPB22-23/1	338.1 LEK	"	978-93-272-670 6-8
"	08- 3	HOSABEEDU, H R K (&) VEERAPPAGOWD A, H C	ABHIVRIDDHI ARTHASHASTRA	XV REV & ENL R	SAPNA BOOK HOUSE (P) LTD., BANGALORE	2015 xviii + 441	SHRATHI PRINTERS & PUBLISHERS (P) LTD., BAKKAMPADY	230.00	"	330.8 HOS	"	978-81-280-306 5-0
16/2/2023	08- 4	JHINGAN, M L (&) JHINGAN, B K	THE ECONOMICS OF DEVELOPMENT AND PLANNING	XLII	VRINDA PUBLICATIONS (P) LTD., DELHI	2019 xx + 552	BHARAT BOOK DEPOT, DHARWAD	395.00	378 13-02-2023	330.8 JHI	"	978-81-8281-60 06-8
"	08- 5	MURALIDHARA, K D (&) DINESH, G M	ARTHASHASTRAKKE GANITSHASTRA	I	MYSORE BOOK HOUSE, MYSORE	2022 viii + 212	SAPNA BOOK HOUSE (P) LTD HUBLI	175.00	HUSH22CS	330.01 MUR	"	978-93-94981-1 6-4
"	08- 6	AHUJA, H L	DEVELOPMENT ECONOMICS	I	S CHAND & CO PVT LTD., NEW DELHI	2016 xxiii + 769	"	575.00	"	330.8 AHU	"	978-93-856-764 7-5
1/3/2023	08- 7	GOWDA, H R K	ABHIVRADHI ADHYAYANAGALU	I	VIDYANIDHI PRAKASHAN, GADAG	2022 xii + 304	SAPNA BOOK HOUSE (P) LTD., MANGALURU	240.00	MLSH22CS 16-02-2023	330.8 GOW	"	978-81-910873-5-0
"	08- 8	AHUJA, H L	DEVELOPMENT ECONOMICS	I	S CHAND & COMPANY PVT. LTD., NEW DELHI	2023 xviii + 769	"	615.00	"	330.8 AHU	"	978-93-856-764 7-5
9/3/2023	08- 9	KRISHNAIAH GOWDA, H R	ABHIVRUDHI ARTHASHASTRA	I	MYSORE BOOK HOUSE, MYSORE	2014 xii + 428	SHRATHI PRINTERS & PUBLISHERS (P) LTD., BAKKAMPADY	210.00	SPB22-23/1 04-03-2023	330.8 KRI	"	978-93-81437-8 1-0
"	08- 10	"	PRAUDHA ABHIVRUDHI ARTHASHASTHRA	REV II	VIDYANIDHI PRAKASHAN, GADAG	2018 xxvi + [illegible]	"	525.00	"	330.8 KRI	"	978-81-910863-3-1

M. A (ECONOMICS) ACCESSION REGISTER REPORT

AHM's ANJUMAN DEGREE COLLEGE & P.G CENTRE, BHATKAL

Accession Register 22-23

MA- MA

Date	Acc No	Author	Title	Edi	Publisher & Place	Year & Pages	Supplier	Cost	Bill No And Date	Call No	Subject	ISBN NO
23/8/2022	M 872	MATTIHAL, N	VACHANA CHALAVALIYA BEEJAROOPA MADARA CHENNAYYA	I	SRI VIGNESHWARA PRAKASHANA, MYSORE	2020 xxvi + 234	SHREYARAM PRAKASHAN, BHATKAL	270.00	198 23-08-2022	894.8148 MAT	KANNADA	978-81-950504-20-
"	M 873	"	"	I	"	2020	"	270.00	"	894.8148 / 1 MAT	"	978-81-950504-20-
"	M 874	"	"	I	"	2020	"	270.00	"	894.8148 / 2 MAT	"	978-81-950504-20-
"	M 875	"	"	I	"	2020	"	270.00	"	894.8148 / 3 MAT	"	978-81-950504-20-
"	M 876	"	"	I	"	2020	"	270.00	"	894.8148 / 4 MAT	"	978-81-950504-20-
Qty	77							15780.00				

M. A (KANNADA) ACCESSION REGISTER REPORT

AHM's ANJUMAN DEGREE COLLEGE & P.G CENTRE, BHATKAL

LIBRARY & INFORMATION CENTRE

Accession Register 23-24

MC- MCOM

Sl No	Date	Acc No	Author	Title	Edi	Publisher & Place	Year & Pages	Supplier	Cost	Bill No And Date	Call No	Subject	ISBN NO
1	31/7/23	MC 390	BAXI, D (&) SHETTY, S	TAXMANNS INTERNATIONAL TAXATION READY RECKONER	I	TAXMANN PUBLICATION (P) LTD., NEW DELHI	2023 LII + 543	AMAZON.IN COCOBLU RETAIL LIMITED, THANE	1795.00	BOM3-1 15-07-2023	343.0528 BAX	" 12	9789337782401
2	"	MC 391	CHHAWCHHARIA, R	DIRECT TAX LAWS & INTERNATIONAL TAXATION (SET OF 2 VOLS)	V	"	2022 xxix + 515	"	1695.00	BM7-31-07-2023	657.46 CHH	" 13	9789356224100
3	"	MC 392	"	DIRECT TAX LAWS & INTERNATIONAL TAXATION	V	"	2022 xxx + 840	"	0.00	BOM7 25-07-2023	657.46 CHH	" 14	9789356224100
4	19/8/23	MC 393	MIRIYALA, R K (&) MIRIYALA, S	CA IND AS MADE EASY	XII	"	2023 xvi + 28 + 849	TAXMANN PUBLICATION PVT LTD., KOLKATA	1050.00	Z114531 11-08-2023	342.1 MIR	" 15	978-93577-80-3 46
5	9/12/23	MC 394	SINGHANIA, V K (&) SINGHANIA, M	CORPORATE TAX PLANNING & BUSINESS TAX PROCEDURES	XXVI I	"	2023 xxvii + 496	BHARAT BOOK DEPOT, DHARWAD	1195.00	275 07-12-2023	336.243 SIN	" 16	9788937784153
6	"	MC 395	BANSAL, K M	GST & CUSTOMS LAW	X	"	2023	"	895.00	"	336.271 BAN	" 17	9789337783149
7	22/2/24	MC 396	VIJ, MADHU	INTERNATIONAL FINANCIAL MANAGEMENT TEXT AND CASES	IV	"	2022 xiii + 593	AMAZON.IN, MUMBAI	995.00	TLFK-87 16-02-2024	658.15 VIJ	" 18	9789392111805
	Qty	7							8125.00				

M. COM ACCESSION REGISTER REPORT

MODERN COLLEGE ALGEBRA FOR B.Sc-I
Ed :0
Op
U 1 510

MATHEMATICS
510

MODERN COLLEGE ALGEBRA FOR B.Sc-I
Ed :0
Op
U 1

MODERN COLLEGE ALGEBRA FOR B.Sc-I
Ed :0
Op
U 1 510

MODERN COLLEGE ALGEBRA B.Sc-I
Ed :0
Op
U 2 510

MATHEMATICS
510

MODERN COLLEGE ALGEBRA B.Sc-I
Ed :0
Op
U 2

MODERN COLLEGE ALGEBRA B.Sc-I
Ed :0
Op
U 2 510

MODERN ALGEBRA FOR PUC
Ed :0
Op
U 3-4 510

MATHEMATICS
510

MODERN ALGEBRA FOR PUC
Ed :0
Op
U 3-4

MODERN ALGEBRA FOR PUC
Ed :0
Op
U 3-4 510

GEOMETRY AND TRIGNOMETRY FOR B.Sc

MATHEMATICS
510

DESCRIPTIVE CATALOGING

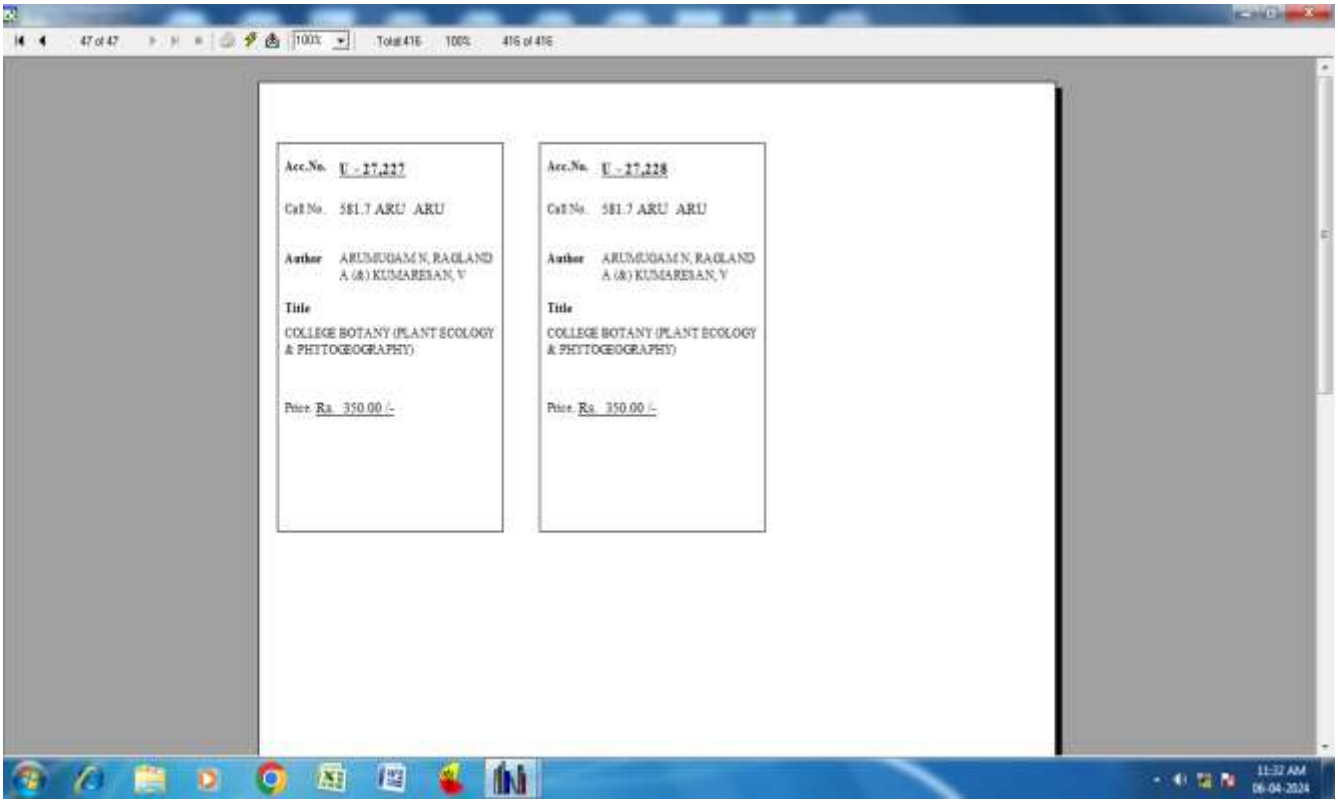

Acc.No. U - 27,227
Call No. 581.7 ARU ARU
Author ARUMUGAM N, RAJLAND A (&) KUMARESAN, V
Title
COLLEGE BOTANY (PLANT ECOLOGY & PHYTOGEOGRAPHY)
Price Rs. 350.00 /-

Acc.No. U - 27,228
Call No. 581.7 ARU ARU
Author ARUMUGAM N, RAJLAND A (&) KUMARESAN, V
Title
COLLEGE BOTANY (PLANT ECOLOGY & PHYTOGEOGRAPHY)
Price Rs. 350.00 /-

BOOK CARD

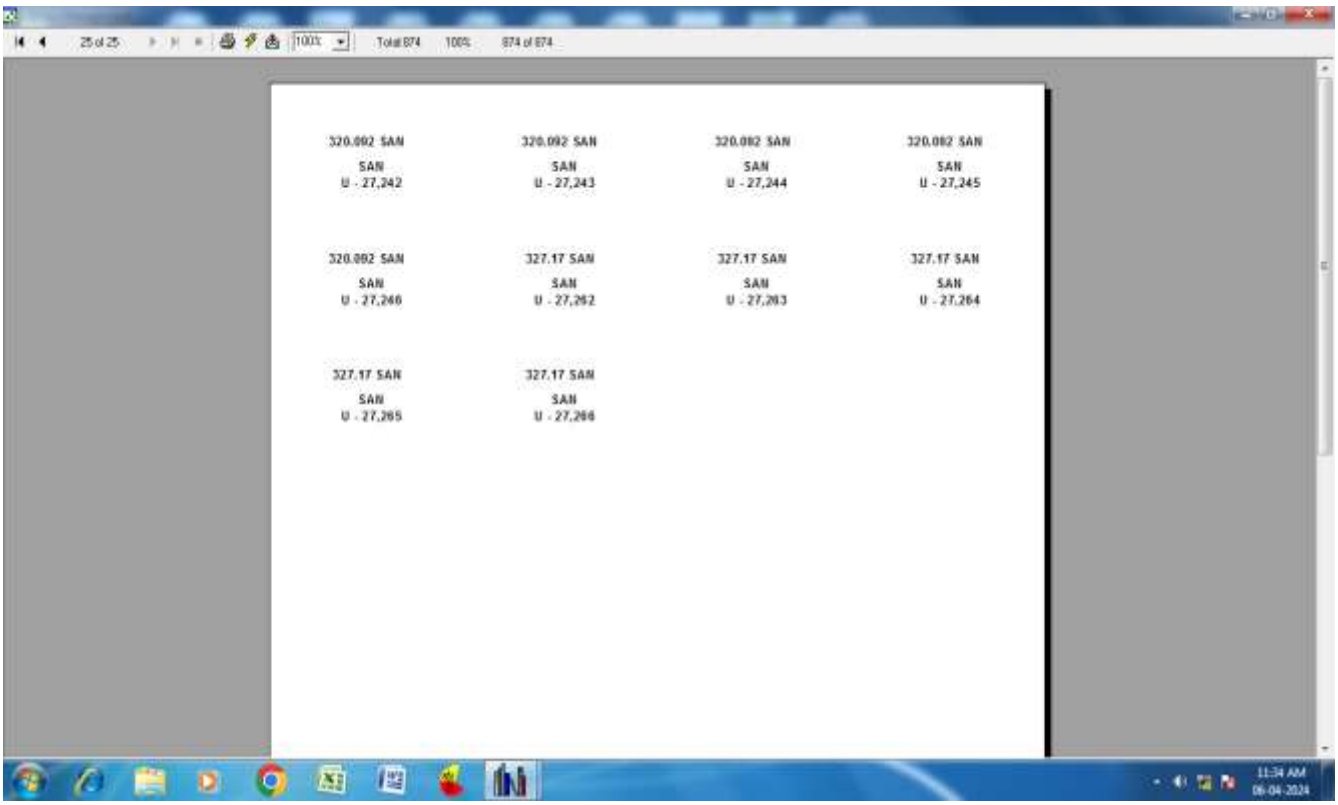

320.092 SAN
SAN
U - 27,242

320.092 SAN
SAN
U - 27,243

320.092 SAN
SAN
U - 27,244

320.092 SAN
SAN
U - 27,245

320.092 SAN
SAN
U - 27,246

327.17 SAN
SAN
U - 27,262

327.17 SAN
SAN
U - 27,263

327.17 SAN
SAN
U - 27,264

327.17 SAN
SAN
U - 27,265

327.17 SAN
SAN
U - 27,266

BOOKS LABEL

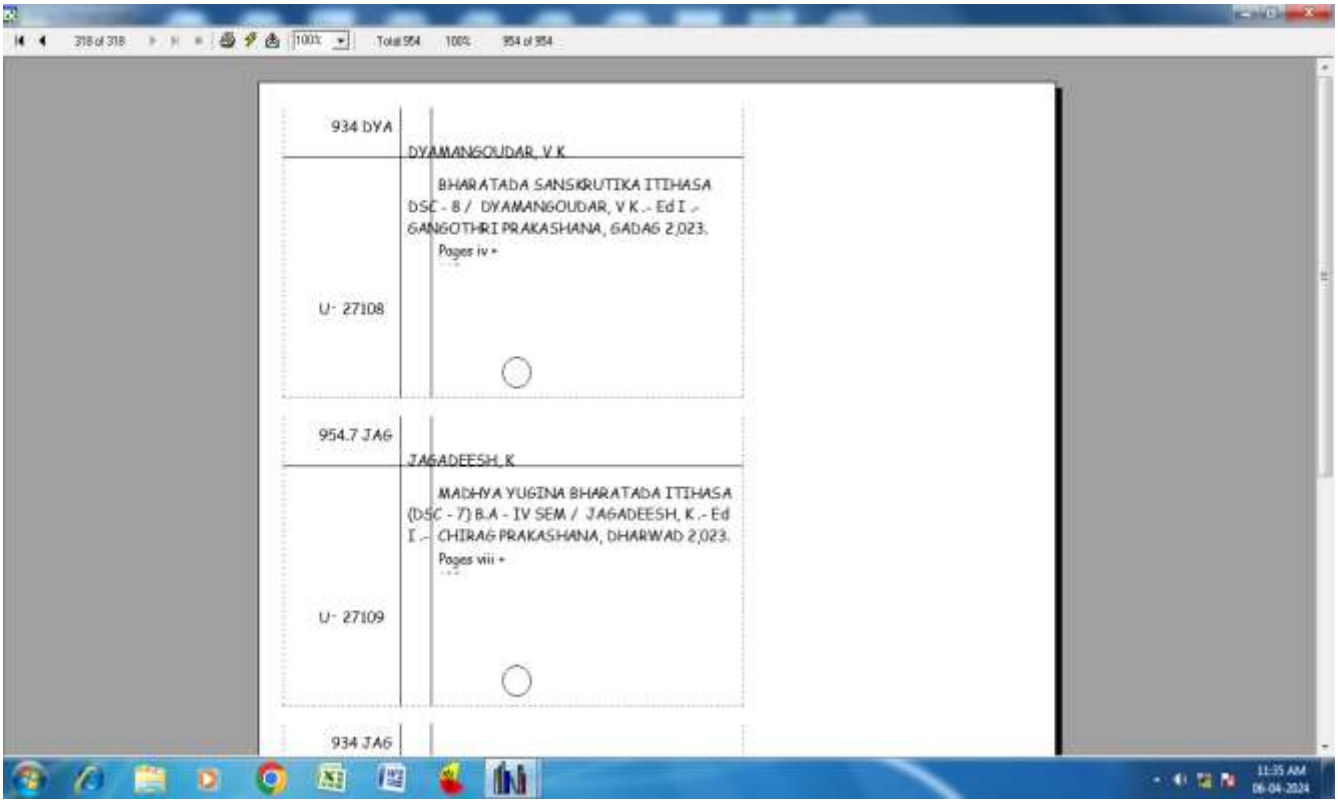

934 DYA

DYAMANGOUDAR, V K

BHARATADA SANSKRUTIKA ITIHASA DSC - 8 / DYAMANGOUDAR, V K .- Ed I .- GANGOTHRI PRAKASHANA, GADAG 2,023.
Pages iv +

U- 27108

954.7 JAG

JAGADEESH, K

MADHYA YUGINA BHARATADA ITIHASA (DSC - 7) B.A - IV SEM / JAGADEESH, K .- Ed I .- CHIRAG PRAKASHANA, DHARWAD 2,023.
Pages viii +

U- 27109

934 JAG

BOOKS CATALOGUE

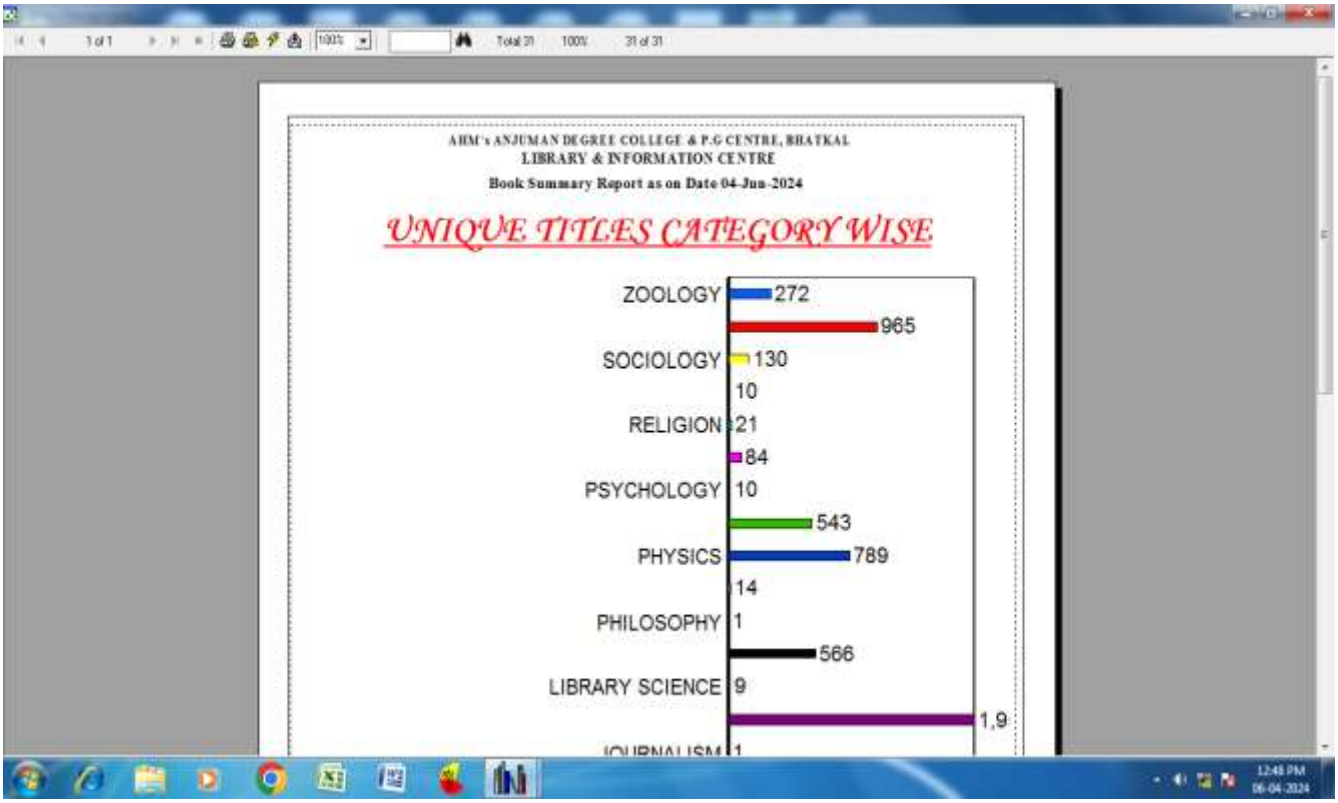

UNIQUE TITLES

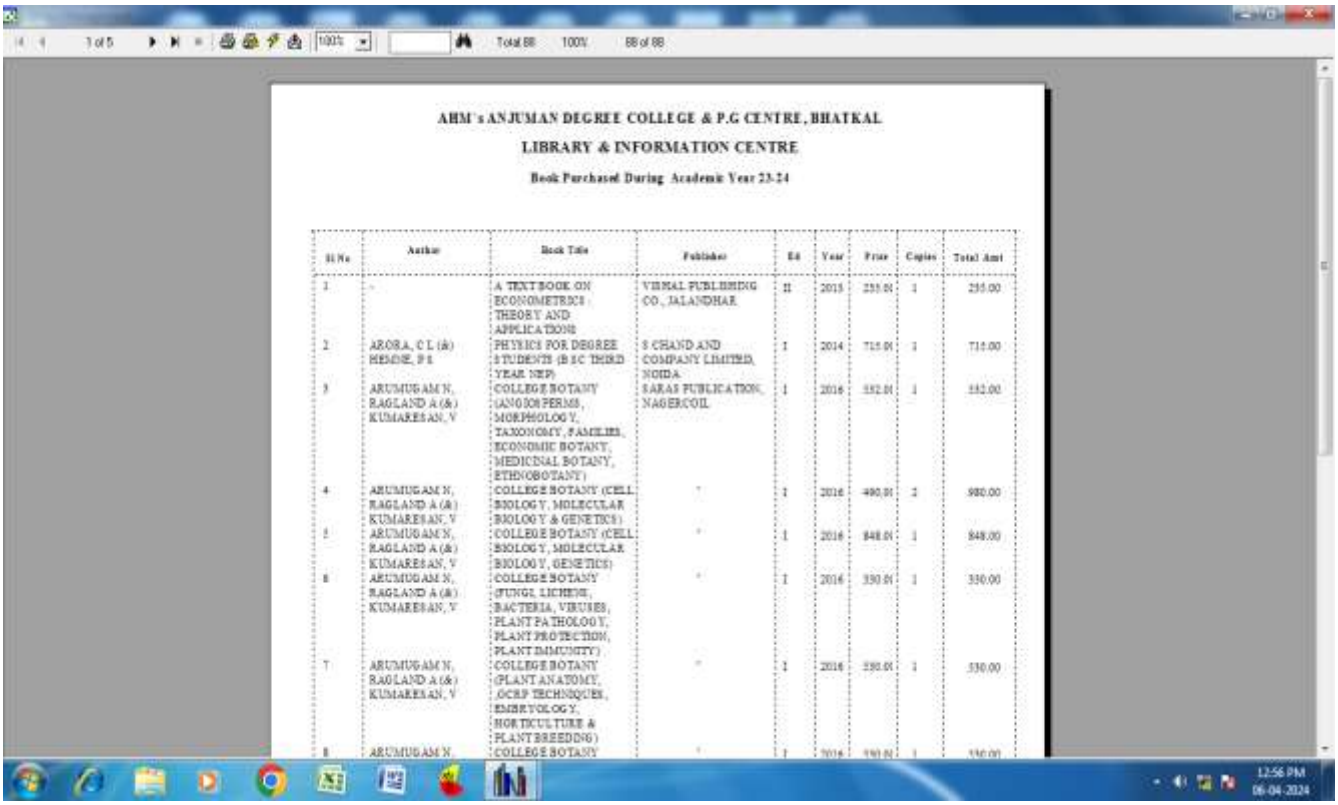

Sl No	Author	Book Title	Publisher	Ed	Year	Price	Copies	Total Amt
1	-	A TEXT BOOK ON ECONOMETRICS : THEORY AND APPLICATIONS	VISHAL PUBLISHING CO., JALANDHAR	II	2013	235.00	1	235.00
2	ARORA, C L (&) HEMNE, P S	PHYSICS FOR DEGREE STUDENTS (B SC THIRD YEAR NEP)	S CHAND AND COMPANY LIMITED, NOIDA	I	2014	715.00	1	715.00
3	ARUMUGAM N, RAGLAND A (&) KUMARESAN, V	COLLEGE BOTANY (ANGIOSPERMS, MORPHOLOGY, TAXONOMY, FAMILIES, ECONOMIC BOTANY, MEDICINAL BOTANY, ETHNOBOTANY)	SARAS PUBLICATION, NAGERCOIL	I	2016	552.00	1	552.00
4	ARUMUGAM N, RAGLAND A (&) KUMARESAN, V	COLLEGE BOTANY (CELL BIOLOGY, MOLECULAR BIOLOGY & GENETICS)	"	I	2016	490.00	2	980.00
5	ARUMUGAM N, RAGLAND A (&) KUMARESAN, V	COLLEGE BOTANY (CELL BIOLOGY, MOLECULAR BIOLOGY, GENETICS)	"	I	2016	848.00	1	848.00
6	ARUMUGAM N, RAGLAND A (&) KUMARESAN, V	COLLEGE BOTANY (FUNGI, LICHENS, BACTERIA, VIRUSES, PLANT PATHOLOGY, PLANT PROTECTION, PLANT IMMUNITY)	"	I	2016	330.00	1	330.00
7	ARUMUGAM N, RAGLAND A (&) KUMARESAN, V	COLLEGE BOTANY (PLANT ANATOMY, ,OCRP TECHNIQUES, EMBRYOLOGY, HORTICULTURE & PLANT BREEDING)	"	I	2016	530.00	1	530.00
8	ARUMUGAM N,	COLLEGE BOTANY	"	I	2016	530.00	1	530.00

ACADEMIC YEAR-WISE REPORTS

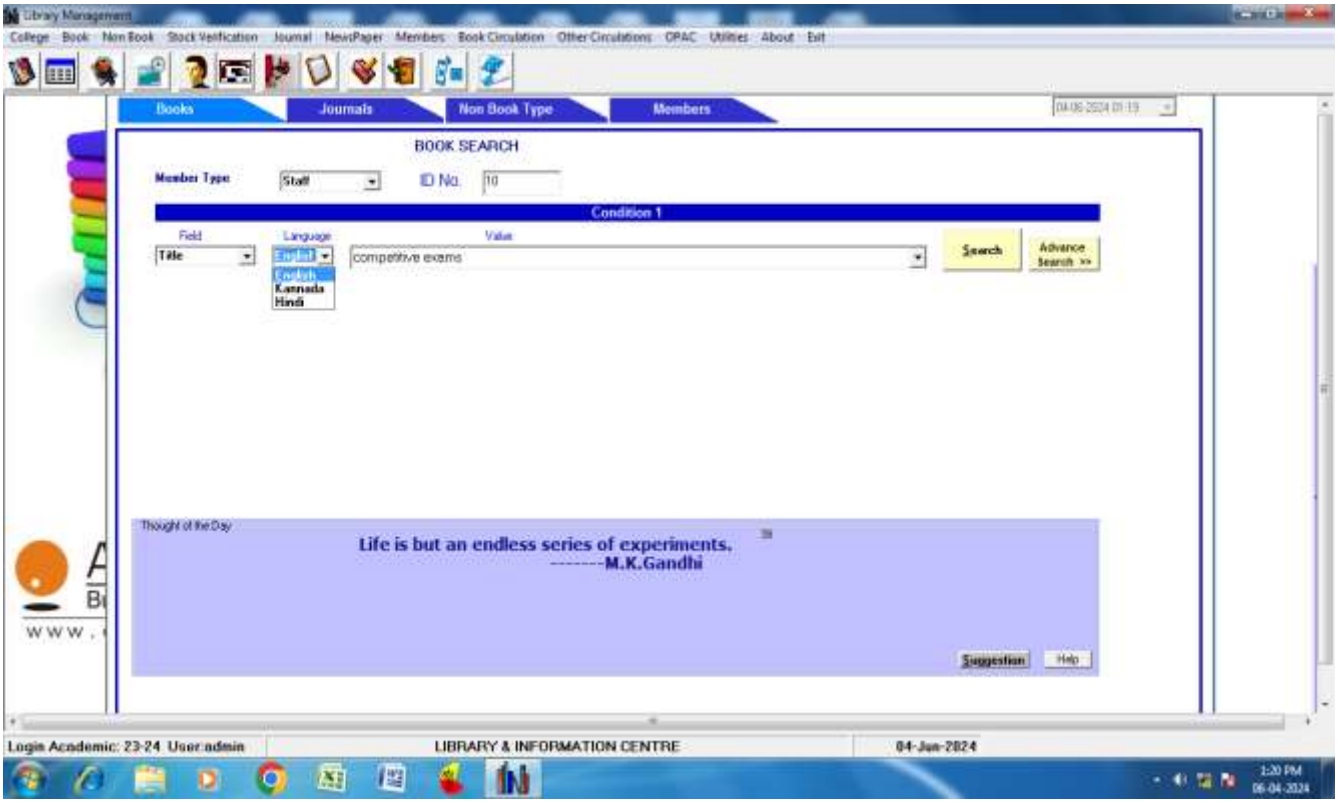

PUBLIC ACCESS CATALOGUE

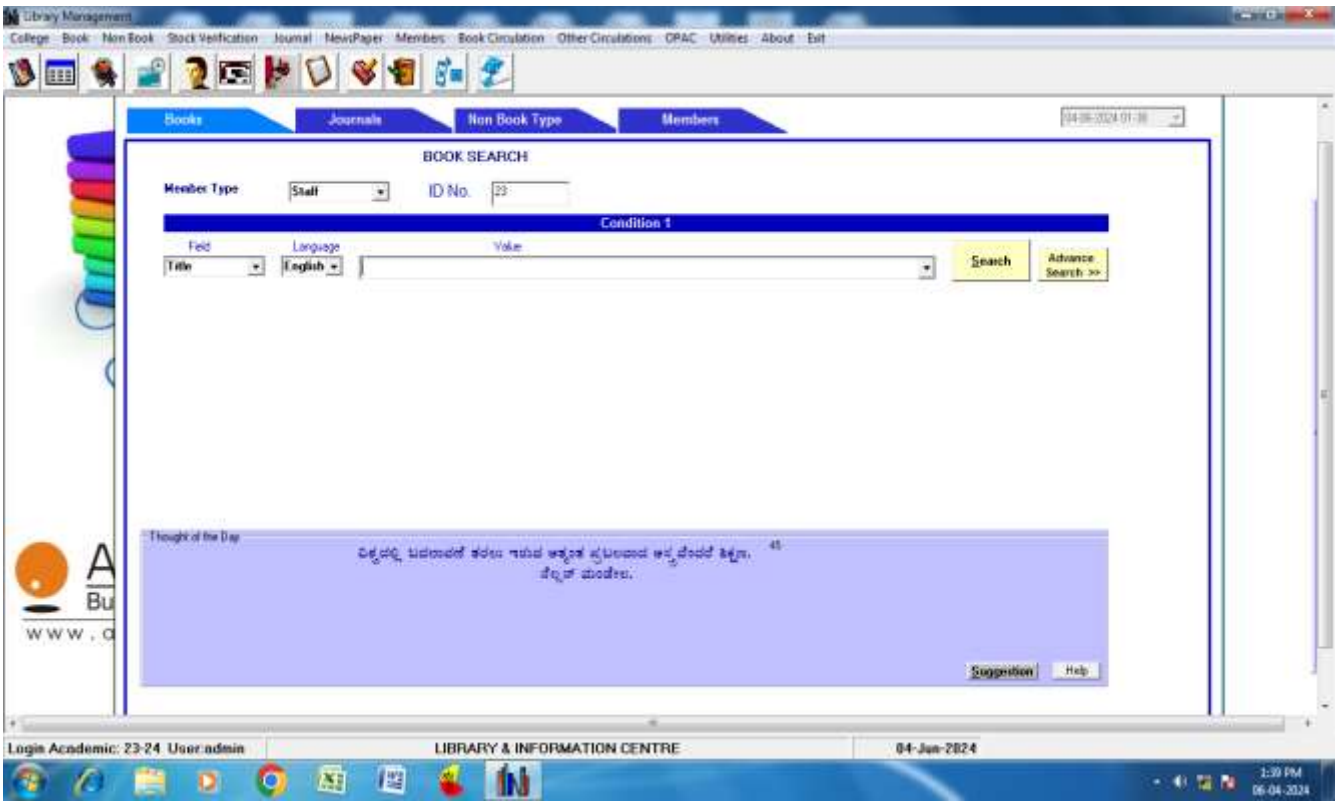

FEDERATED SEARCHING

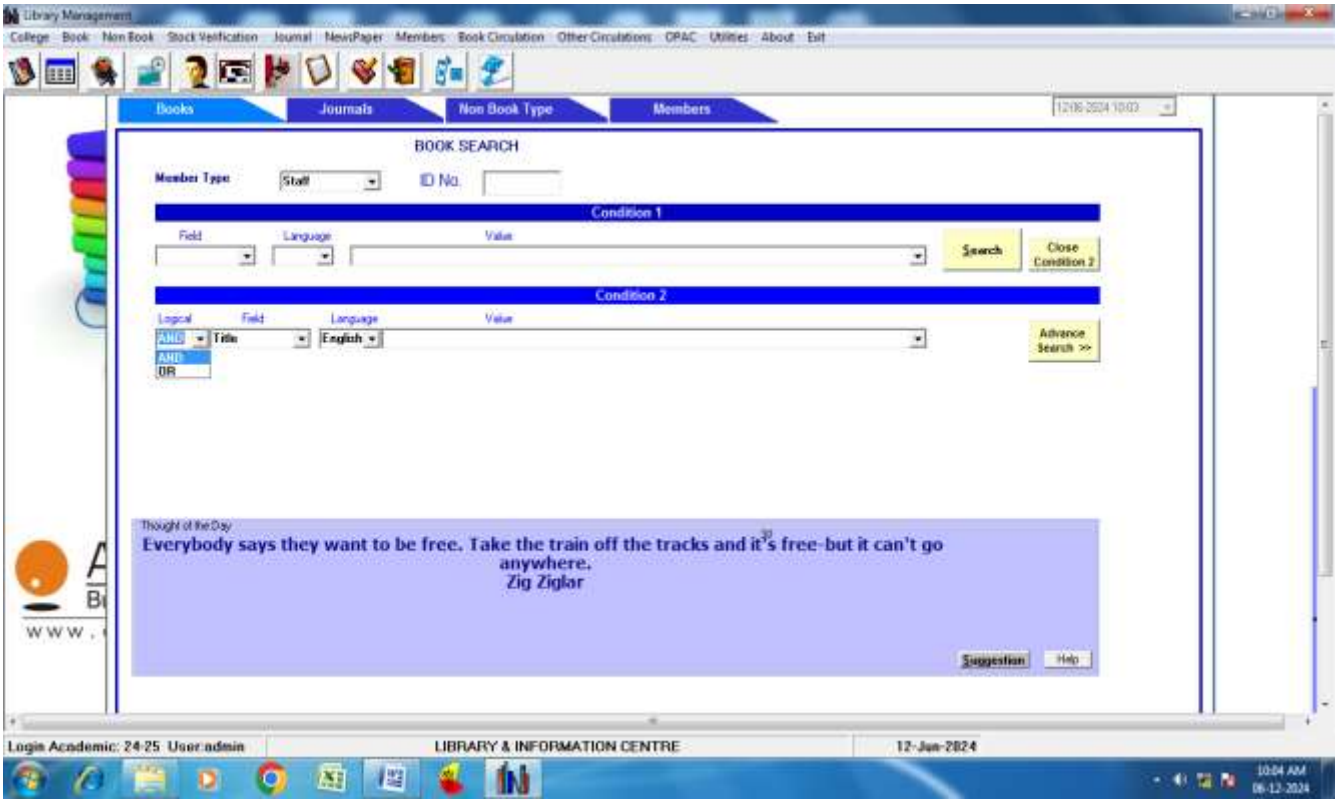

ADVANCED SEARCH

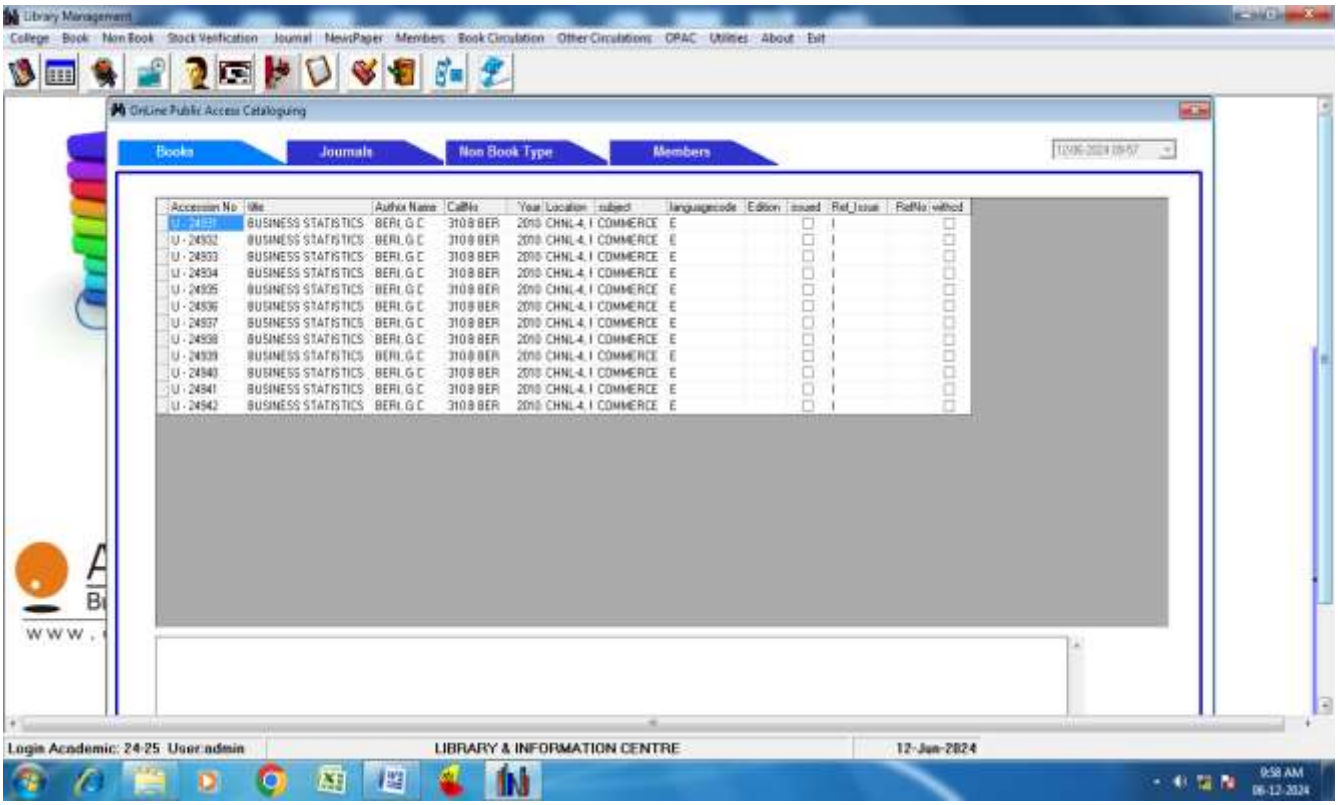

ONLINE PUBLIC ACCESS CATALOGUE

AHM's ANJUMAN DEGREE COLLEGE & P.G CENTRE, BHATKAL

LIBRARY & INFORMATION CENTRE

OPAC Books Search Report Between Dates 04-Jun-2024 to 04-Jun-2024

04-06-2024

Date & Time	Type	Sl No	Search_Field	Search_Text	Member Type	ID No	Member Name
04-06-2024 09:36:00	Books	0	Title	indian history	S	0	
04-06-2024 09:44:00	Books	0	Title	indian history	L	0	
04-06-2024 13:03:00	Books	0	Title	mathematical	L	24	B H NADAF
04-06-2024 13:15:00	Books	0	Author	jhingan	L	7	AFZAL G JAMADAR
04-06-2024 13:19:00	Books	0	Title	competitive exams	L	10	VINOD G SHETTY
04-06-2024 13:38:00	Books	0	Title	intellectual property rights	L	23	AFTAB G M
04-06-2024 13:43:00	Books	0	Title	ipr	L	23	AFTAB G M
04-06-2024 13:46:00	Books	0	Contents	mass media	S	796	MOHAMMED SAAD KOLA
04-06-2024 13:47:00	Books	0	Title	marginal cost accounting		0	
04-06-2024 13:55:00	Books	0	Contents	marginal costing	L	23	AFTAB G M
04-06-2024 14:02:00	Books	0	Author	william ray heitzman	L	0	
04-06-2024 14:06:00	Books	0	Author	HEITZMANN	L	3	KOLIMI KALEEM ULLA
04-06-2024 14:06:00	Books	0	Author	HEITZMAN	L	3	KOLIMI KALEEM ULLA
04-06-2024 14:07:00	Books	0	AccessionNo	16932	L	3	KOLIMI KALEEM ULLA

REPORTS OF ONLINE PUBLIC ACCESS CATALOGUE

AHM's ANJUMAN DEGREE COLLEGE & P.G CENTRE, BHATKAL

LIBRARY & INFORMATION CENTRE

Book Summary Report Between 01-06-2018 and 20-08-2023

Graphical Representation of Titles & Volumes

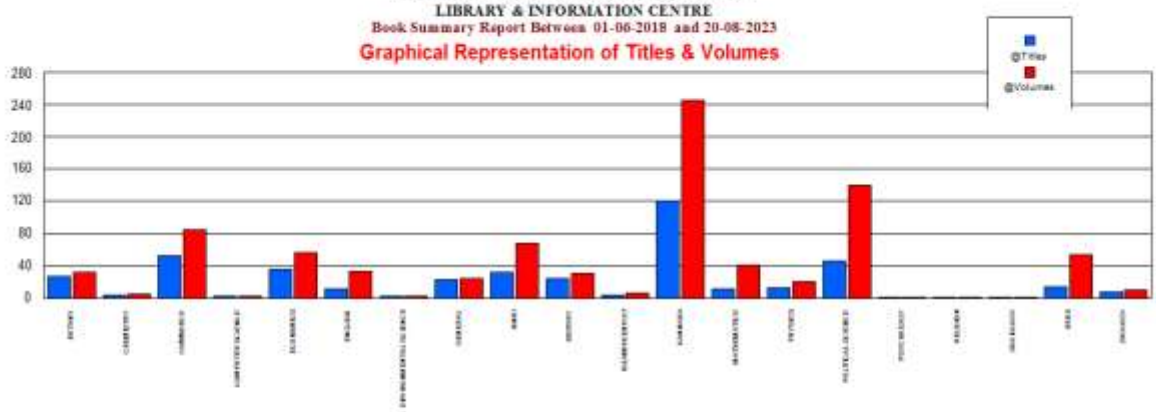

Total Titles : 436 Total Volumes : 860 Total Cost : 178955

Subject	Titles	Volumes	Cost	Subject	Titles	Volumes	Cost	Subject	Titles	Volumes	Cost
BOTANY	27	32	12733	CHEMISTRY	4	5	1202	COMMERCE	52	84	36959
COMPUTER SCIENCE	3	3	1674	ECONOMICS	36	57	14264	ENGLISH	11	33	4688
ENVIRONMENTAL SCIEN	3	3	518	GENERAL	23	25	12929	HINDI	32	68	5402
HISTORY	24	31	8845	ISLAM/DEENIYAT	4	6	428	KANNADA	121	245	28960
MATHEMATICS	12	41	10983	PHYSICS	13	20	6152	POLITICAL SCIENCE	46	140	25055
PSYCHOLOGY	1	1	250	RELIGION	1	1	400	SOCIOLOGY	1	1	599
URDU	14	54	5381	ZOOLOGY	8	10	3553				

GRAPHICAL REPRESENTATION OF TITLES & VOLUMES OF LAST FIVE YEARS

LICENSED SOFTWARE

IQAC & NAAC CO-ORDINATOR
Anjuman Arts, Science,
Commerce College & P.G Centre
Bhatkal

PRINCIPAL
Anjuman Arts, Science & Commerce College
& P.G. Centre
BHATKAL -581 320

www.aargeessoftwares.com

AARGEES SOFTWARES

INVOICE / BILL

Customer :

Name : The Principal
Anjuman Degree College & PG Centre
Anjuman Hami-e-Muslimeen Islamia Anglo Urdu HighSchool. Opp. Old Bus Stand Bhatkal - Karnataka - India
Bhatkal

Invoice No : 50
Date : 15-Jun-20
PAN No : ABFFA4358M

Qty	Product Details	Amount
1	e Lib Library Management Software Annual Maintainance Charges for the academic year 2020-21	6500
	SIX THOUSAND FIVE HUNDRED ONLY	6500

Our Bank Details
Syndicate Bank, Shirurpark, Vidyanagar,
Hubli -580031
Current Account No. 12671010000120
IFSC / RTGS / NEFT Code SYNB0001267

for AARGEES

* Note: Payment accepted through RTGS, Cheque or DD, Cash payment is not accepted
* *Please make payment to the company name mentioned in the invoice letter head*

Anjuman Arts, Science & Commerce College & PG Centre BHATKAL 581320

Hubballi: #201, Pacific Sapphire Apartment, Prabhath Colony, Vidyanagar, Hubballi-580021.
Bangalore: #G-5, Ground Floor, Swastik Manandi Arcade, Sheshadripuram, Bangalore-560020.
0836-4255123
+91 9880766013, +91 9880766014
support@aargees.com

IQAC & NAAC CO-ORDINATOR
Anjuman Arts, Science, Commerce College & P.G. Centre
Bhatkal

ANJUMAN ARTS, SCIENCE & COMMERCE COLLEGE BHATKAL 581320 (U.K.)

PRINCIPAL
Anjuman Arts, Science & Commerce College & P.G. Centre
BHATKAL -581 320

A.H.M.'s

ANJUMAN ARTS, SCIENCE AND COMMERCE COLLEGE,
ANJUMANABAD, BHATKAL – 581320
(AFFILIATED TO KARNATAK UNIVERSITY, DHARWAD)

REGISTERED A/C. LETTER

LIB/08/E-LIB/2020-21 11 **09th April, 2021**

To
ARGEES SOFTWARES,
#201, Pacific Saffire Apartment,
Prabhat Colony, Vidyanagar,
HUBALLI – 580 021

Dear Sir,

Sub: Payment of AMC for the academic year **2020 – 21**/ Upgrading the latest version.

****

I am sending herewith a Demand Draft bearing No. **"760205"** dated 23/03/2021 for **Rs.6500** (Rupees Six Thousand Five Hundred Only) in full settlement towards the Annual Maintenance Charges of e-Lib software for the academic year 2020 - 21.

Kindly acknowledge the receipt of the same and do upgrade the installation with the latest version.

Thanking you,

Yours faithfully,

LIBRARIAN

PRINCIPAL

Principal
Anjuman Arts, Science & Commerce College
& PG Centre
BHATKAL - 581 320

IQAC & NAAC CO-ORDINATOR
Anjuman Arts, Science,
Commerce College & P.G Centre
Bhatkal

ANJUMAN ARTS, SCIENCE & COMMERCE COLLEGE
BHATKAL 581320 (U.K.)

PRINCIPAL
Anjuman Arts, Science & Commerce College
& P.G. Centre
BHATKAL -581 320

A.H.M.'s

ANJUMAN ARTS, SCIENCE AND COMMERCE COLLEGE, ANJUMANABAD, BHATKAL – 581320

(AFFILIATED TO KARNATAK UNIVERSITY, DHARWAD)

जारी करने वाली शाखा भारतीय स्टेट बैंक
Issuing Branch State Bank of India
कोड सं. /CODE No: 40897
Tel No. 08385-228022

मांगड्राफ्ट
DEMAND DRAFT

Key: ROHMOT
Sr. No: 886455

2 3 0 3 2 0 2 1
D D M M Y Y Y Y

मांगे जानेपर AARGEES SOFTWARES HUBLI ********** या उनके आदेश पर
ON DEMAND PAY OR ORDER

रुपये RUPEES Six Thousand Five Hundred Only

अदा करें ₹ 6500.00

IOI 000504760205
Name of Applicant

Key: ROHMOT Sr. No: 886455
M ANJUMAN ASC COLLEGE

AMOUNT BELOW 6501(0/4) मूल्य प्राप्त / VALUE RECEIVED

For STATE BANK OF INDIA
BHATKAL BRANCH MANAGER

भारतीय स्टेट बैंक
STATE BANK OF INDIA
आहरण शाखा / DRAWEE BRANCH:HUBLI
कोड सं. /CODE No: 00846

VALID ONLY IF COMPUTER PRINTED
VALID FOR 3 MONTHS ONLY
INSTRUMENTS FOR ₹ 1,00,000 & ABOVE ARE NOT VALID UNLESS SIGNED BY TWO OFFICERS

⑈760205⑈ 00000 2000⑆ 000504⑈ 16

PRINCIPAL
Anjuman Arts, Science & Commerce College
& PG Centre

IQAC & NAAC CO-ORDINATOR
Anjuman Arts, Science,
Commerce College & P.G Centre
Bhatkal

ANJUMAN ARTS, SCIENCE & COMMERCE COLLEGE BHATKAL 581320 (U.K.)

PRINCIPAL
Anjuman Arts, Science & Commerce College
& P.G. Centre
BHATKAL-581 320

A.H.M.'s

ANJUMAN ARTS, SCIENCE AND COMMERCE COLLEGE,

ANJUMANABAD, BHATKAL – 581320

(AFFILIATED TO KARNATAK UNIVERSITY, DHARWAD)

STUDENTS LIBRARY ID

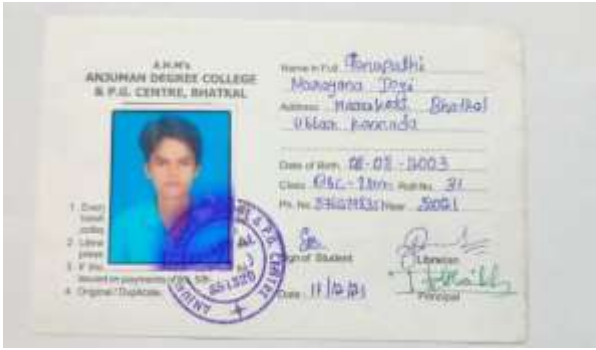

IQAC & NAAC CO-ORDINATOR
Anjuman Arts, Science,
Commerce College & P.G Centre
Bhatkal

PRINCIPAL
Anjuman Arts, Science & Commerce College
& P.G. Centre
BHATKAL-581 320

A.H.M.'s

ANJUMAN ARTS, SCIENCE AND COMMERCE COLLEGE,
ANJUMANABAD, BHATKAL – 581320
(AFFILIATED TO KARNATAK UNIVERSITY, DHARWAD)

STUDENTS ID CARD

IQAC & NAAC CO-ORDINATOR
Anjuman Arts, Science,
Commerce College & P.G Centre
Bhatkal

PRINCIPAL
Anjuman Arts, Science & Commerce College
& P.G. Centre
BHATKAL-581 320

INFLIBNET N-LIST MEMBERSHIP

Information and Library Network Centre
(An Autonomous Inter-University Centre of UGC)
सूचना एवं पुस्तकालय नेटवर्क केन्द्र
(विश्वविद्यालय अनुदान आयोग का स्वायत्त अंतर विश्वविद्यालय केन्द्र)

National Library and Information Services Infrastructure of Scholarly Content (N-LIST)

Invoice

Ref No.: INF/N-LIST/2024/1902

Date: 2024-05-09
Invoice No.: NLIST/24-25/1191
College GST No.: Not Available
College GST State Code: KA [29]

Name and Address of Subscriber

To
The Principal
Anjuman Arts, Science & Commerce College
Anjumanabad, Bhatkal, UttaraKannada
Bhatkal
Karnataka - 581320

SR. No.	Membership Fee	Period of Membership	Amount In Rs
1	N-LIST Annual Membership Fee	April 2024 to March 2025	5,000.00
		CGST@0.00%	0.00
		SGST@0.00%	0.00
		IGST@18.00%	900.00
		Total	**5,900.00**

Rupees Five Thousand Nine Hundred Only
GSTIN: 24AAATI1480J1ZS
Servicing Accounting Code: 998431

Sincerely Yours

Ashok Kumar Rai
Scientist-F(CS)

---------- Cut Here ----------

N-LIST MEMBERSHIP FEE RECEIPT

Receipt Date: 2024-05-09

Receipt No: 12083

Received with thanks from Anjuman Arts, Science & Commerce College, Bhatkal, Karnataka
A sum of Rupees Five Thousand Nine Hundred Only by Cheque No/DD No/RTGS No. SBIVC13020246014612799791 Dated 2024-05-09 drawn on STATE BANK OF INDIA Payable at Gandhinagar Gujarat towards N-LIST Annual Membership Fee in the financial year 2024-25.

Rs. 5900

Sincerely Yours

Administrative Officer(Finance)

This receipt is valid on realization of Cheque and DD.
Subject to Gandhinagar(Gujarat) jurisdiction only
Online Printed Date : 2024-06-15 05:23:35
INFLIBNET Ref No : INF/N-LIST/2024/1902
GSTIN. 24AAATI1480J1ZS
Servicing Accounting Code: 998431

Infocity, P.B. No. 4, Gandhinagar - 382007, Gujarat, INDIA
इन्फोसीटी, पो.बो. नं. ४, गांधीनगर - ३८२००७, गुजरात (भारत)
Ph.: +91-79-23268000, Fax : +91-79-23268222, http://www.inflibnet.ac.in

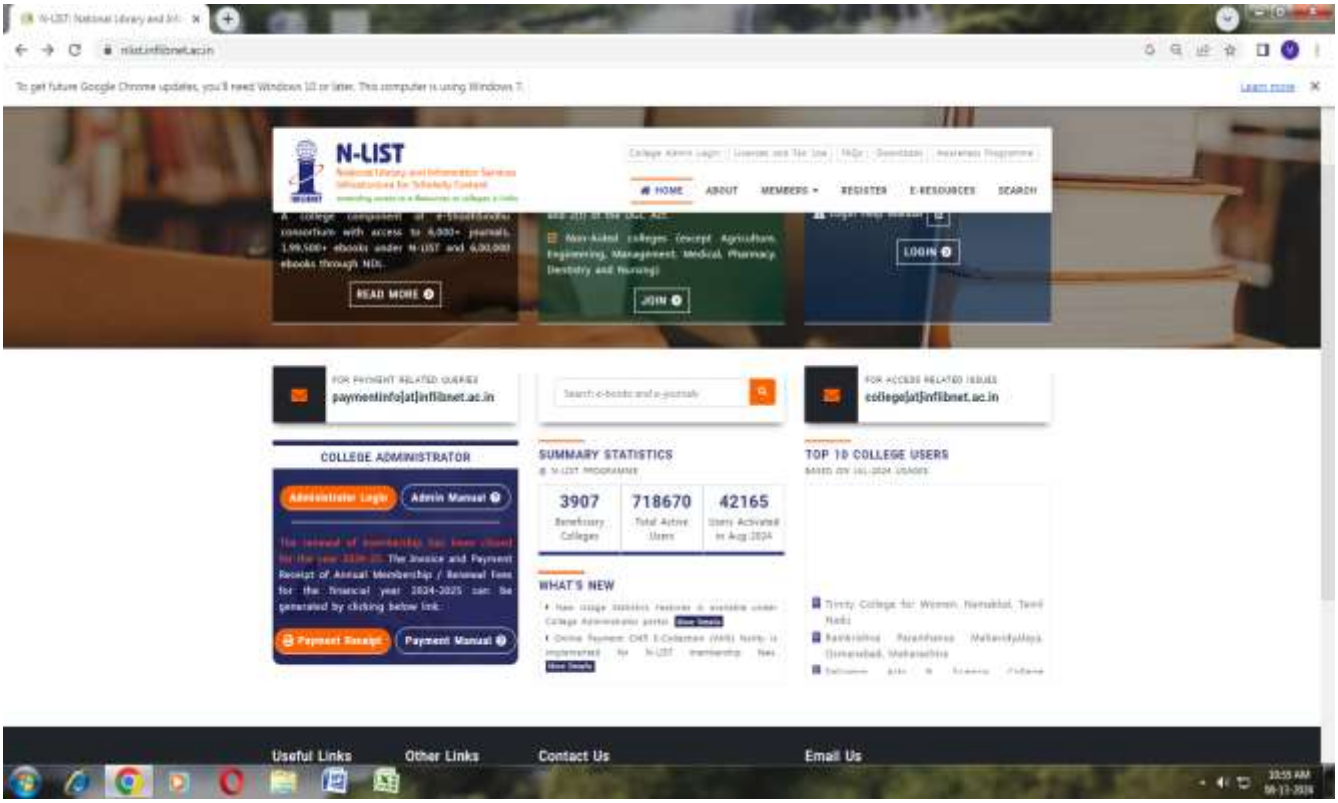

HOME PAGE OF INFLIBNET N-LIST

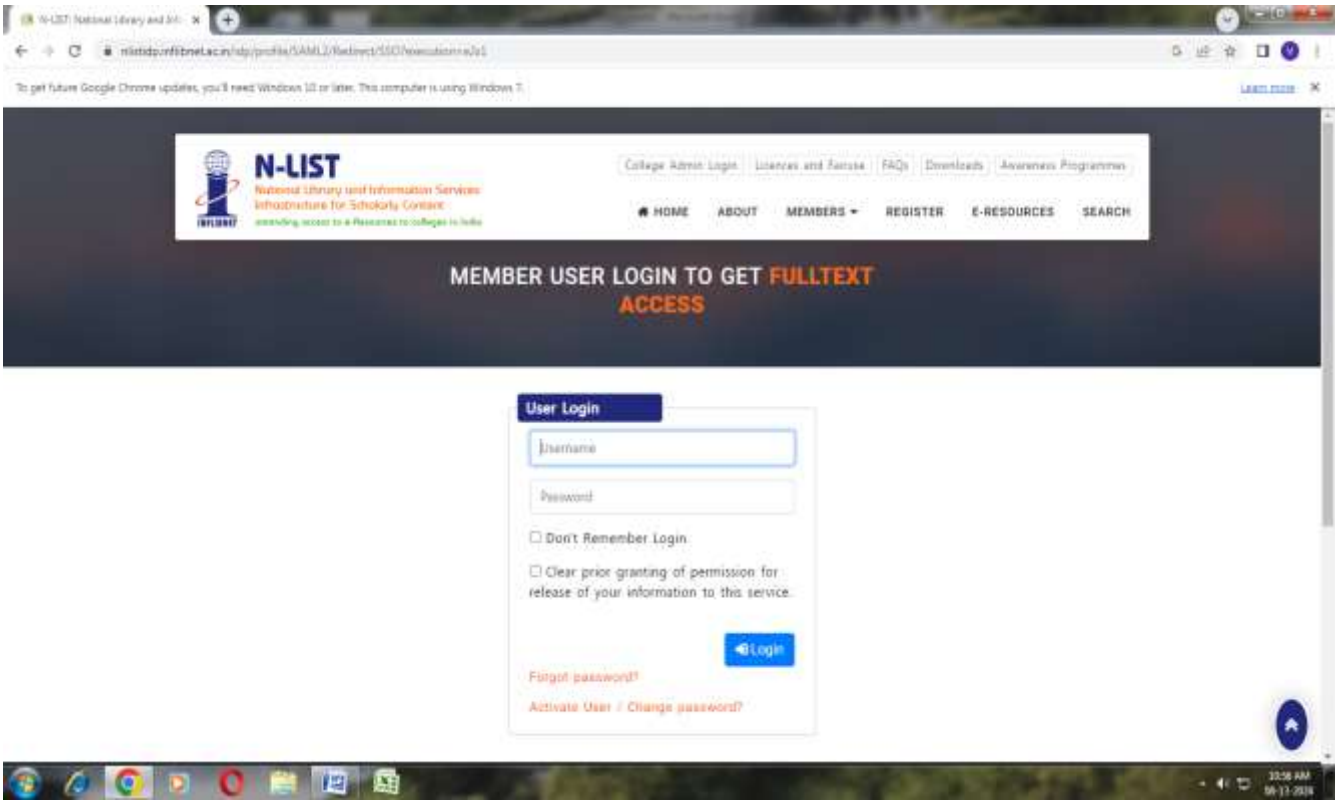

USER LOGIN

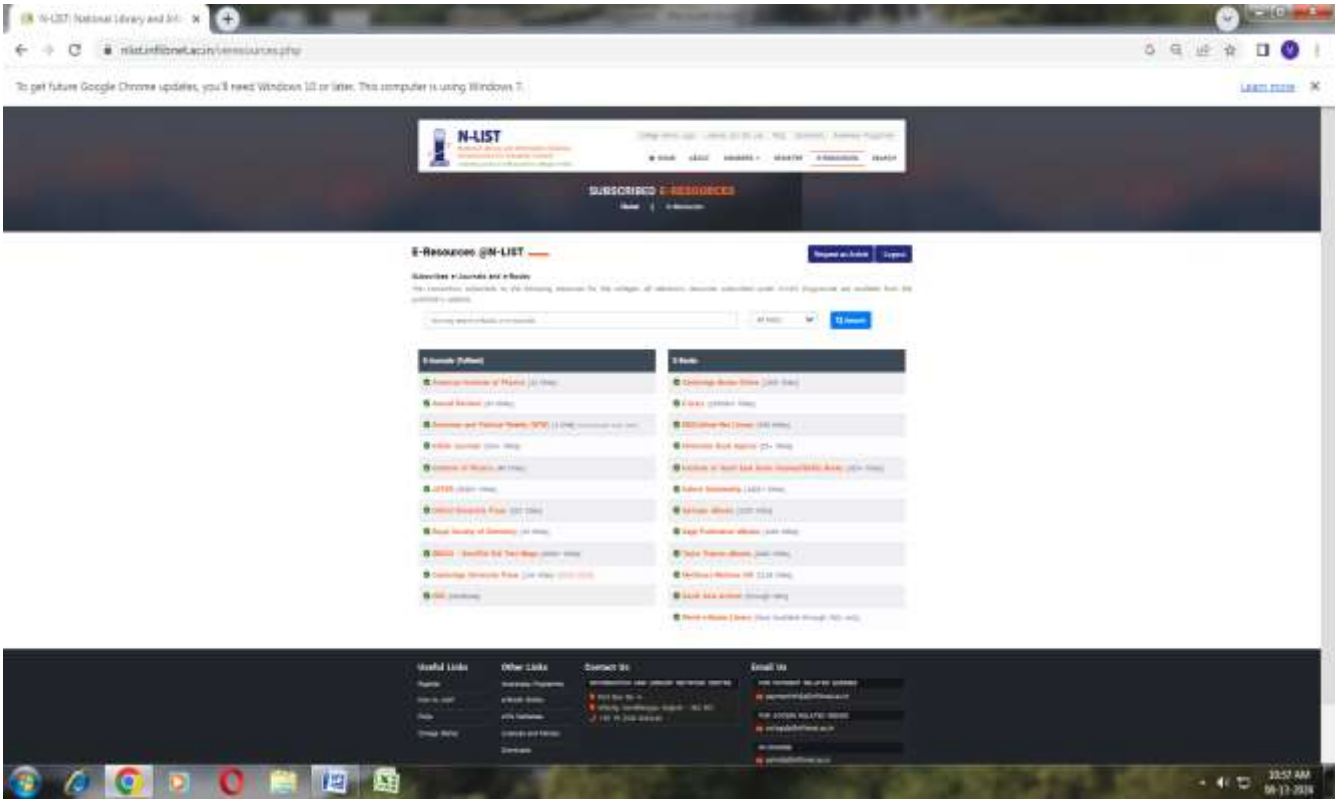

E-RESOURCES OF N-LIST

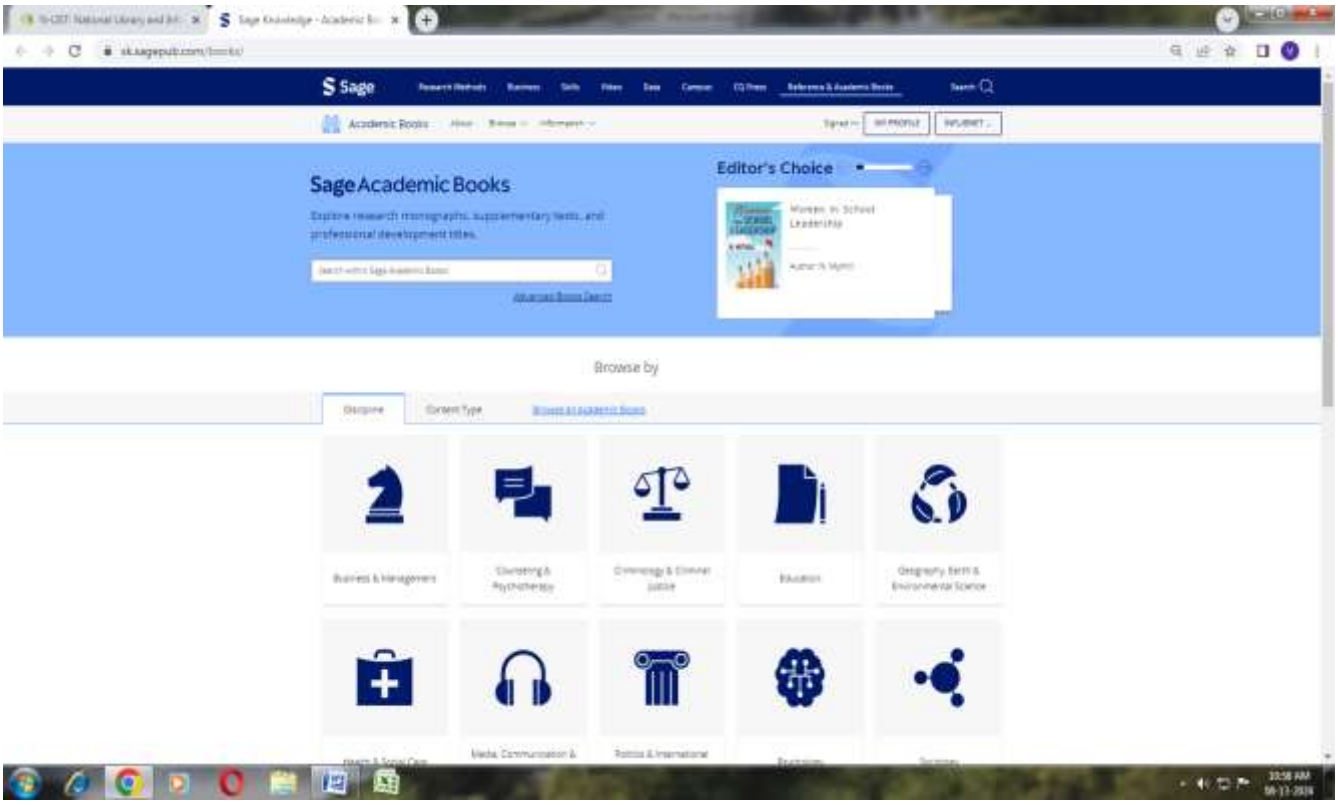

SAGE ACADEMIC E-BOOKS

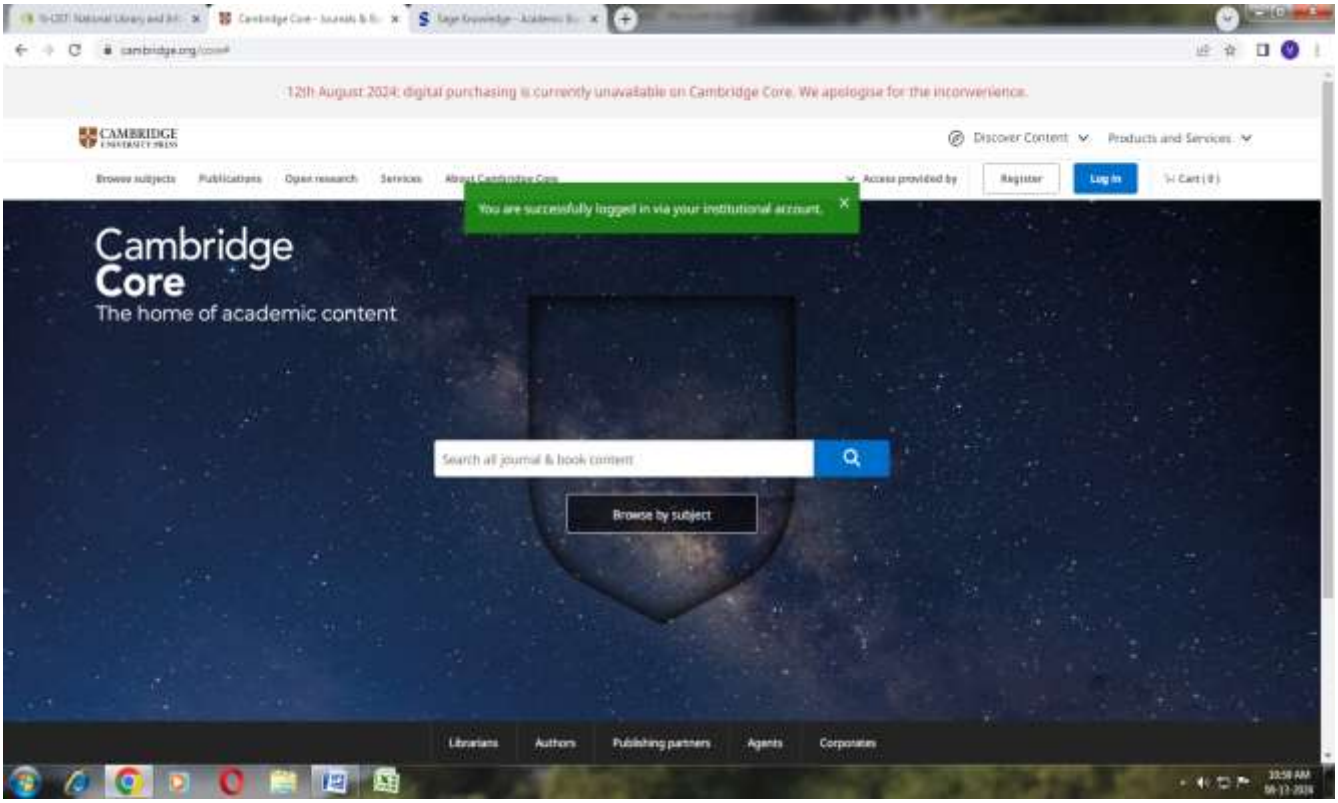

CAMBRIDGE ACADEMIC E-CONTENTS

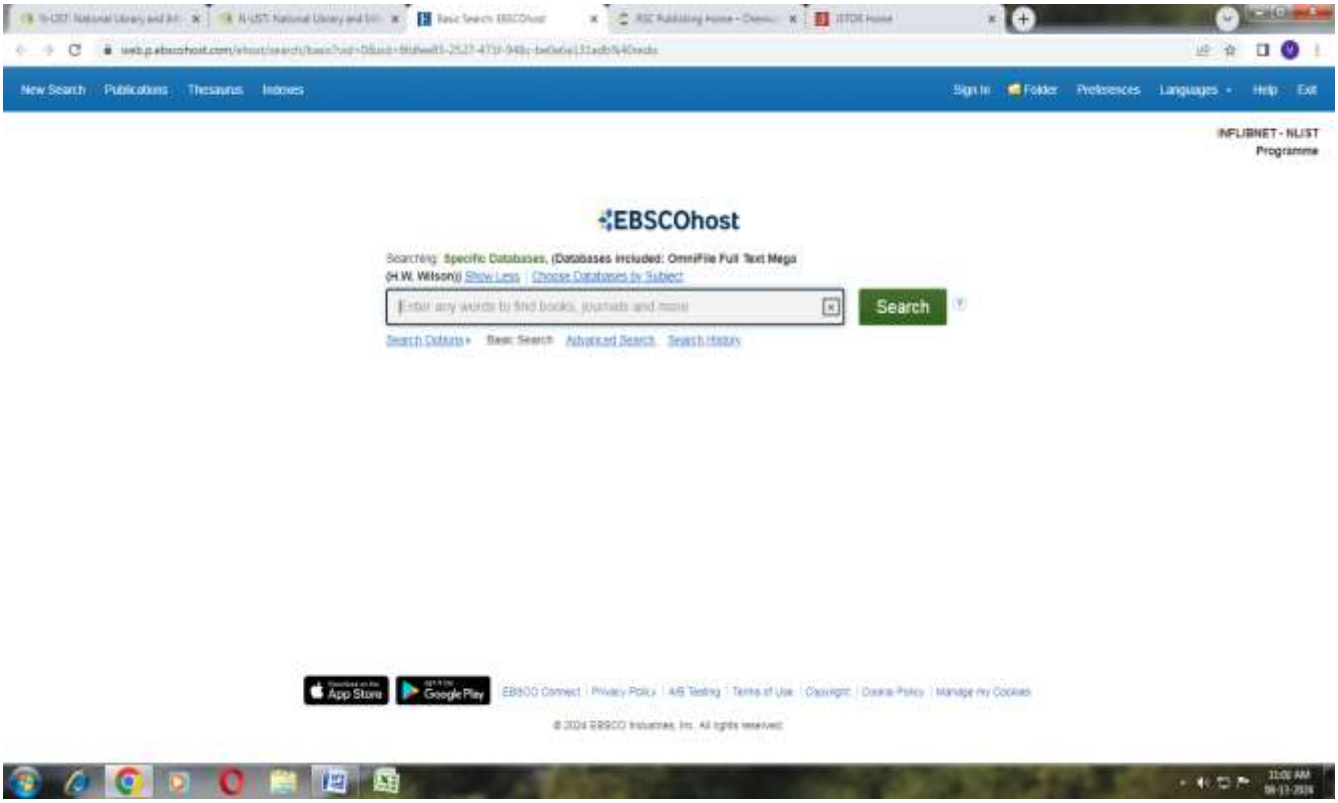

DATABASES OF EBSCO

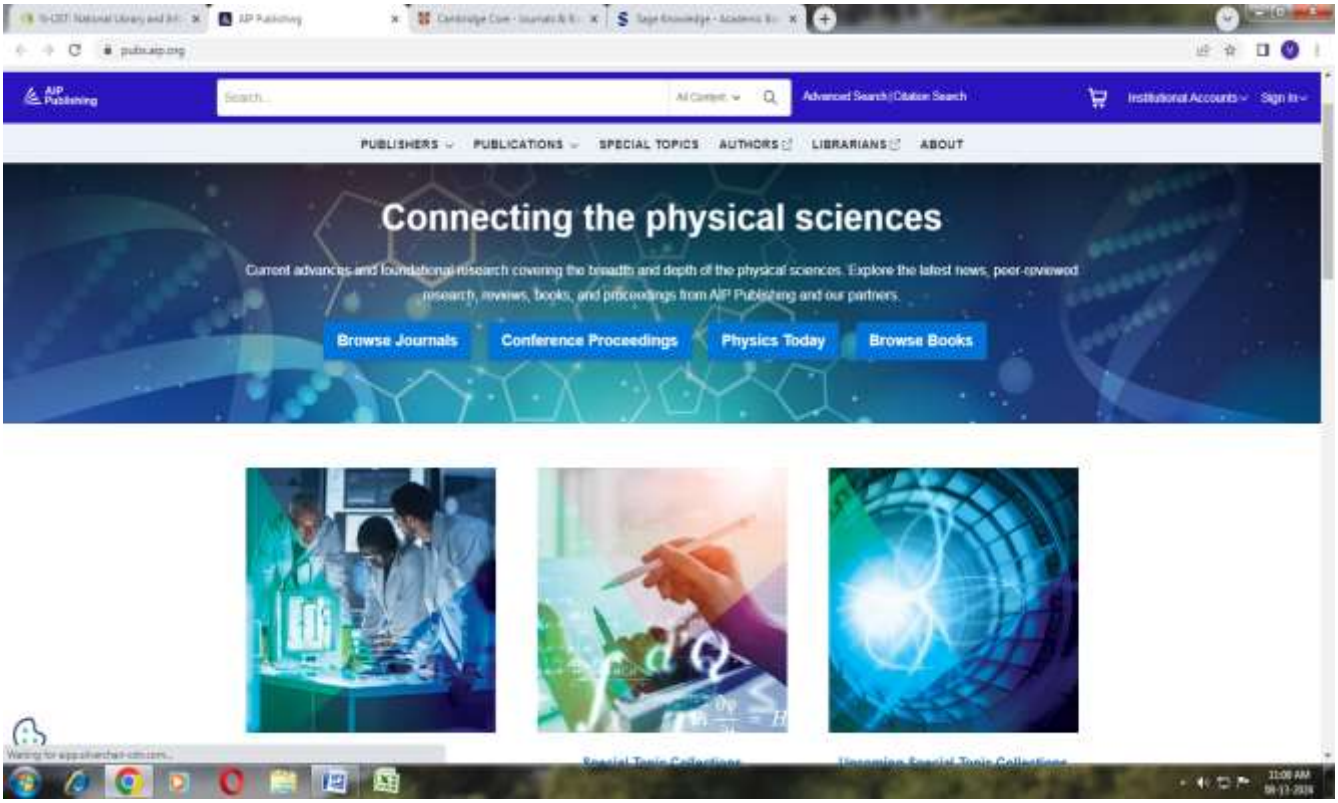

COMPREHENSIVE SUBJECT-WISE E-RESOURCES

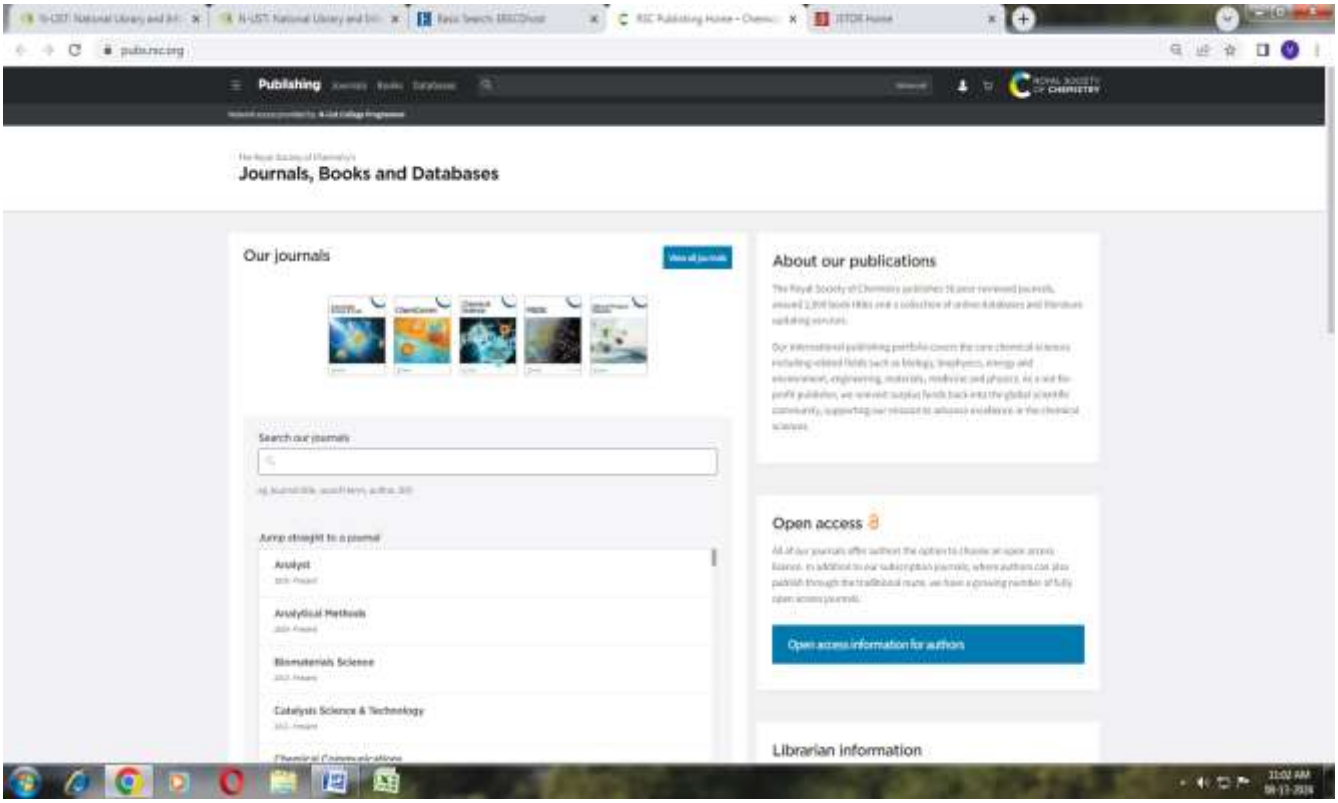

E-CONTENTS OF STANDARD PUBLISHERS

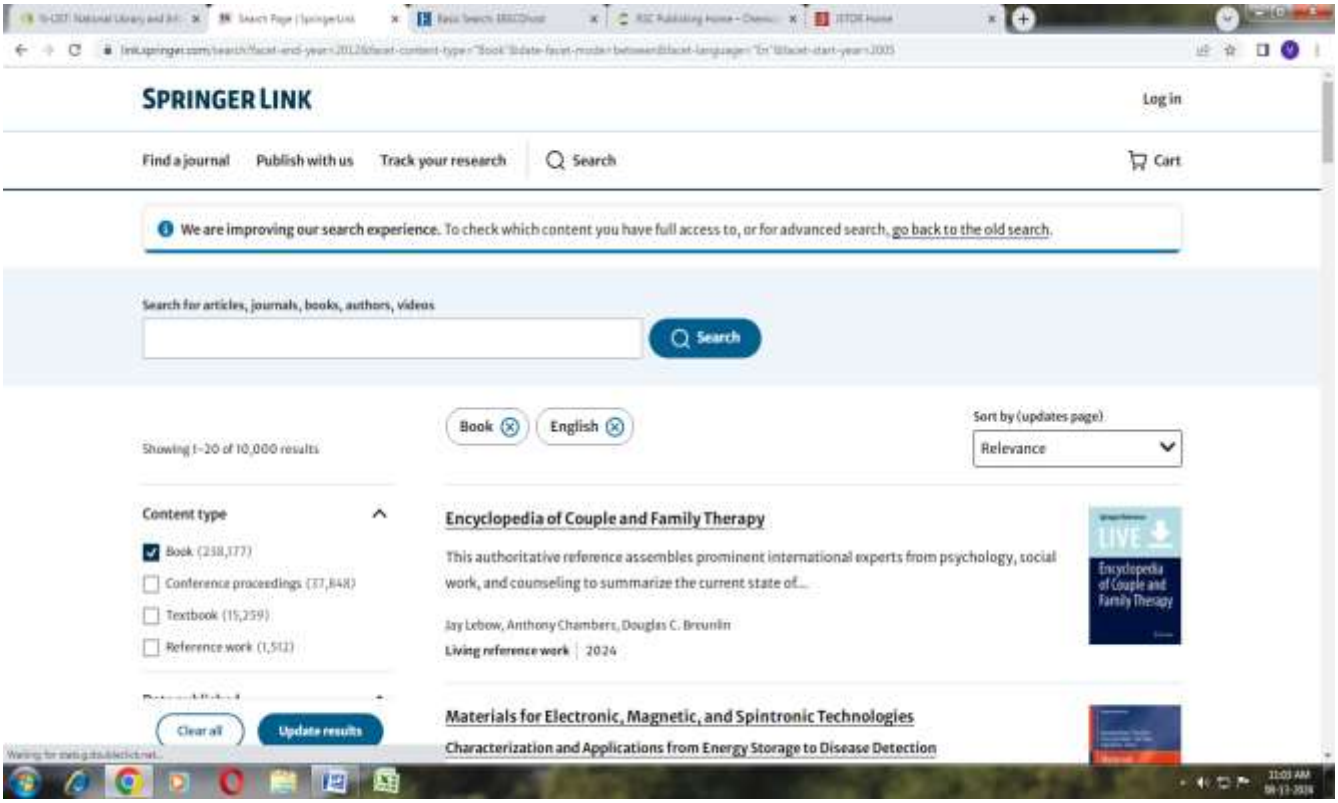

SPRINGER PUBLICATIONS

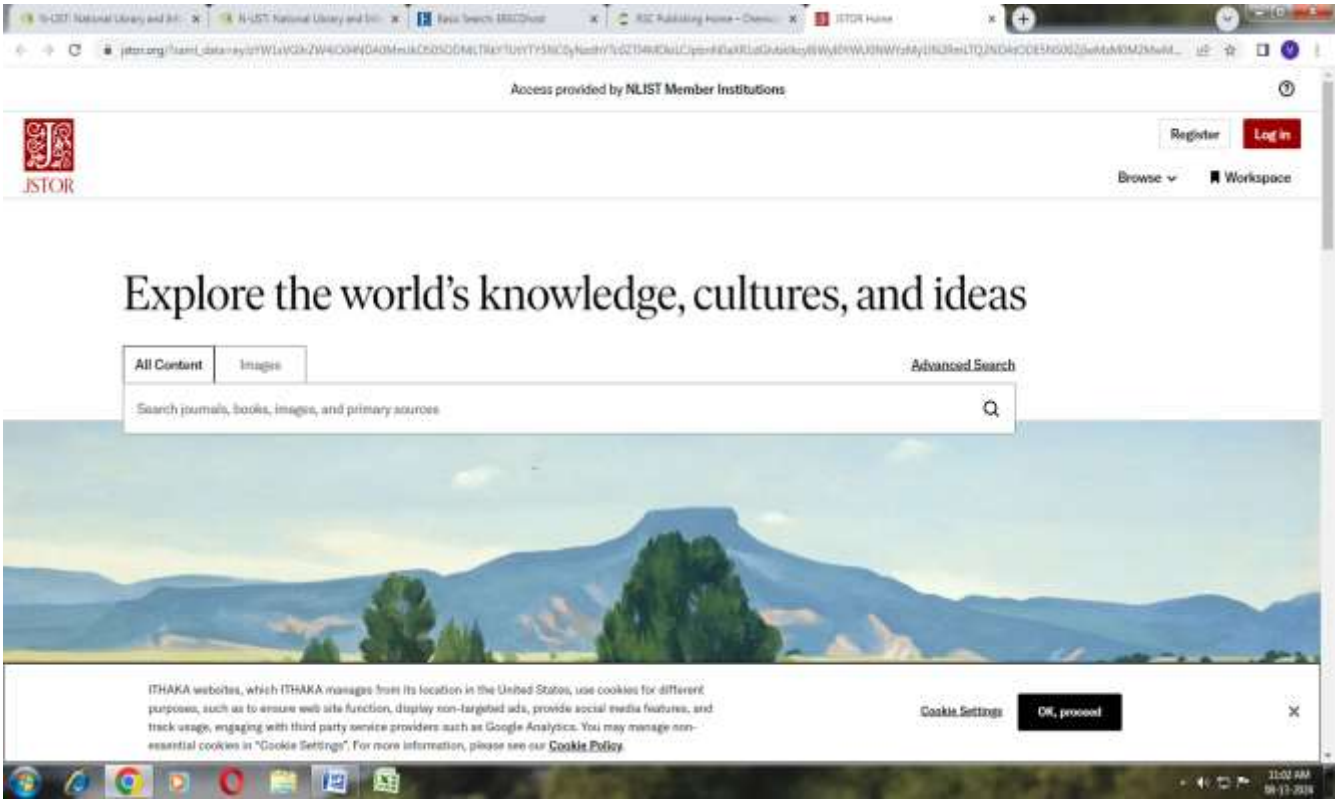

E-ARCHIVES (JOURNAL STORAGE)

DIGITAL LIBRARY FACILITY

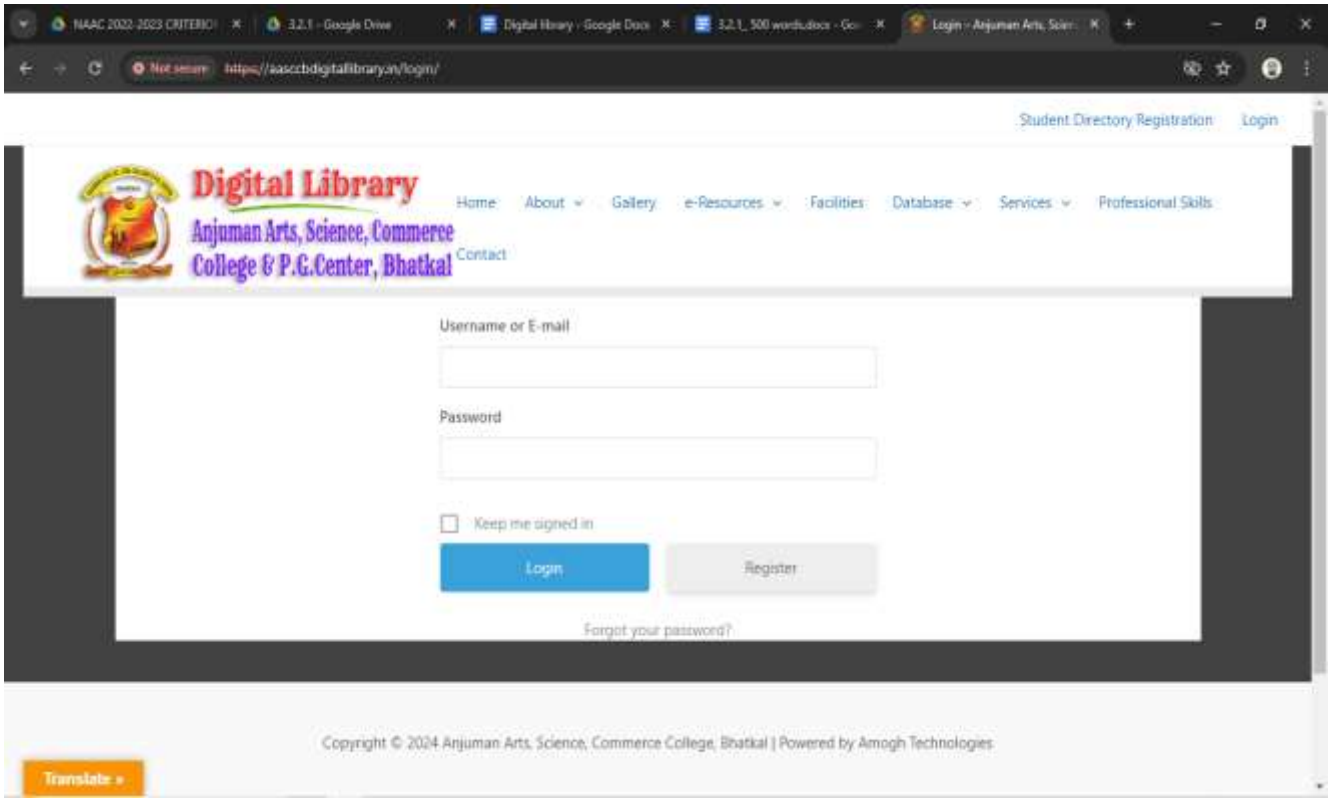

USER LOGIN

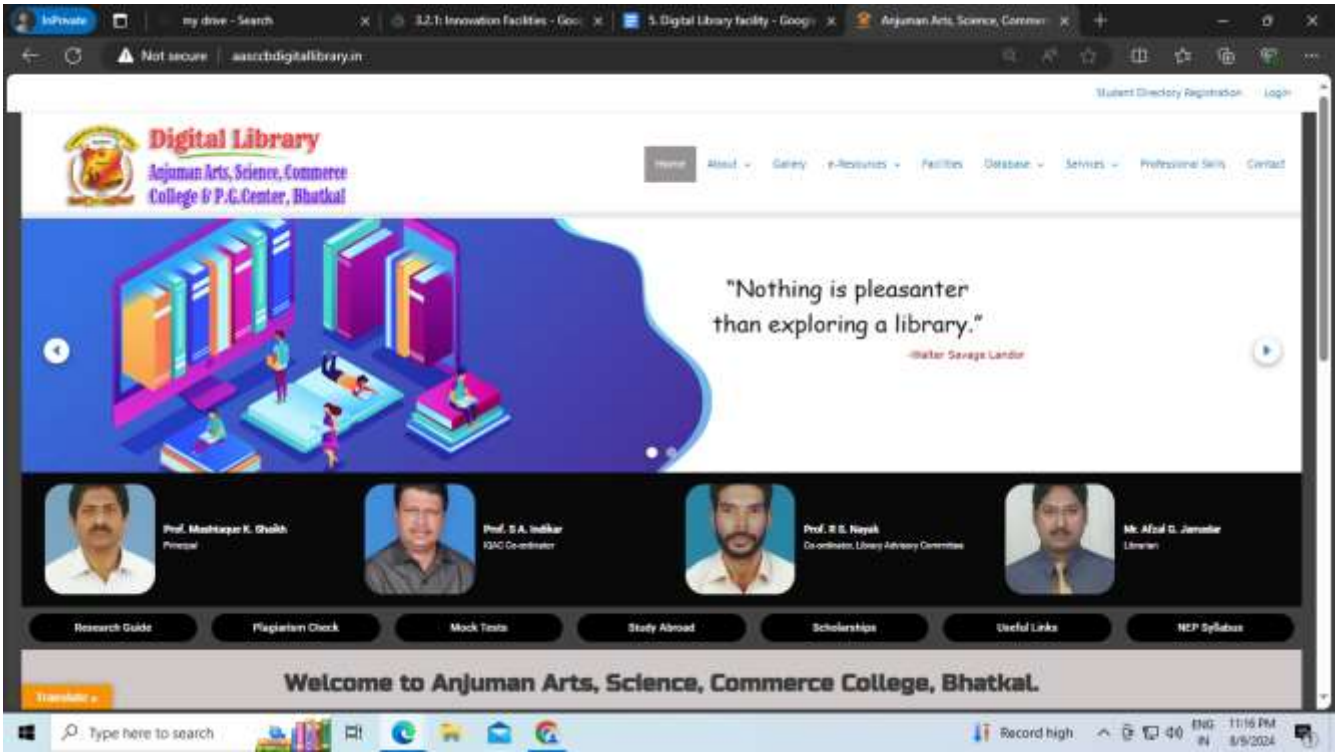

HOME PAGE

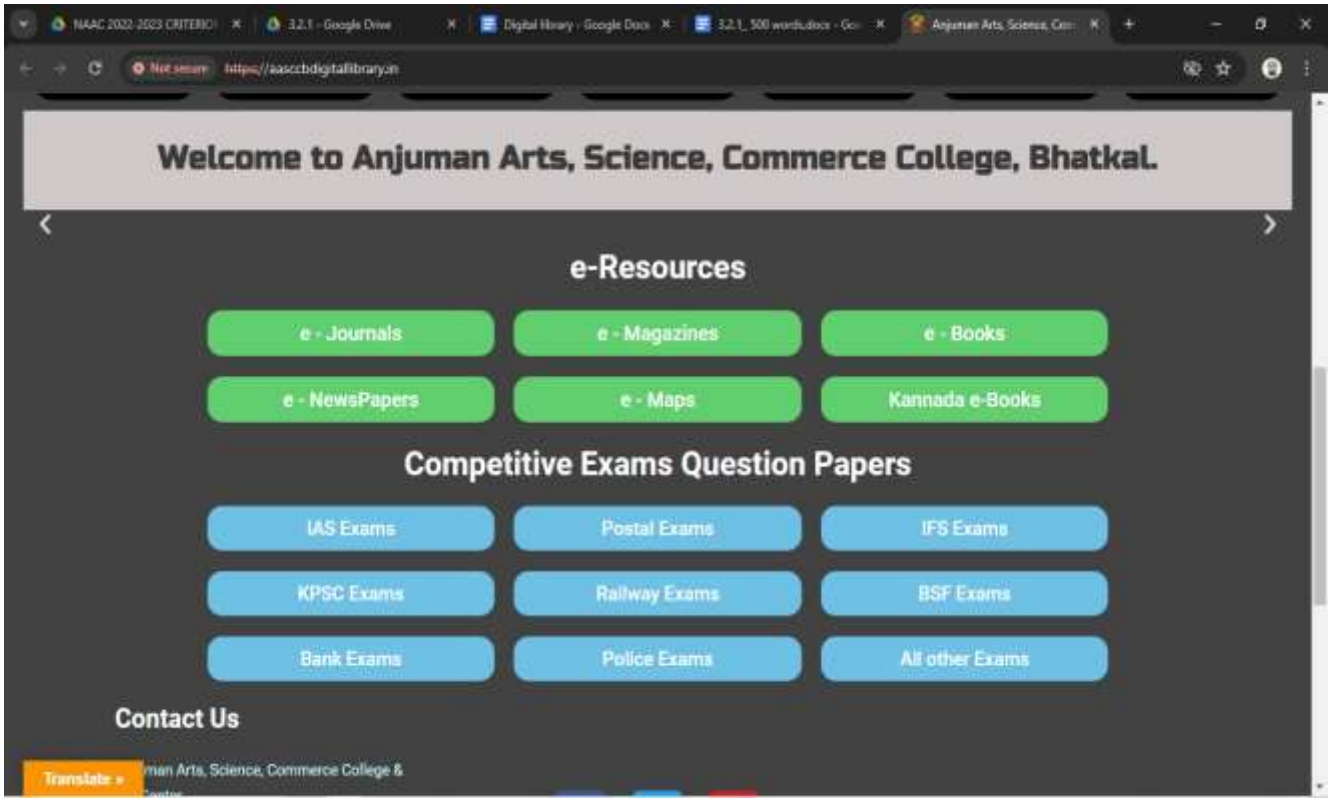

INTERACTIVE PAGE

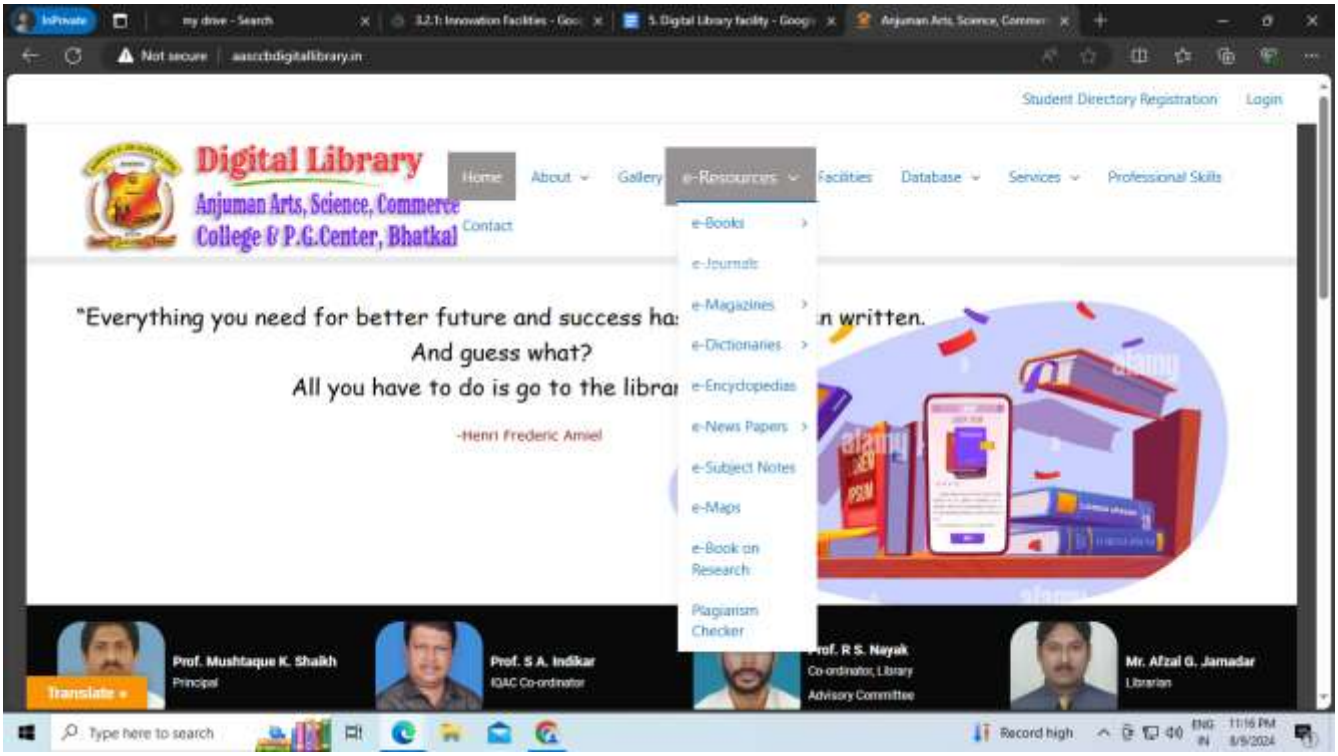

E-RESOURCES

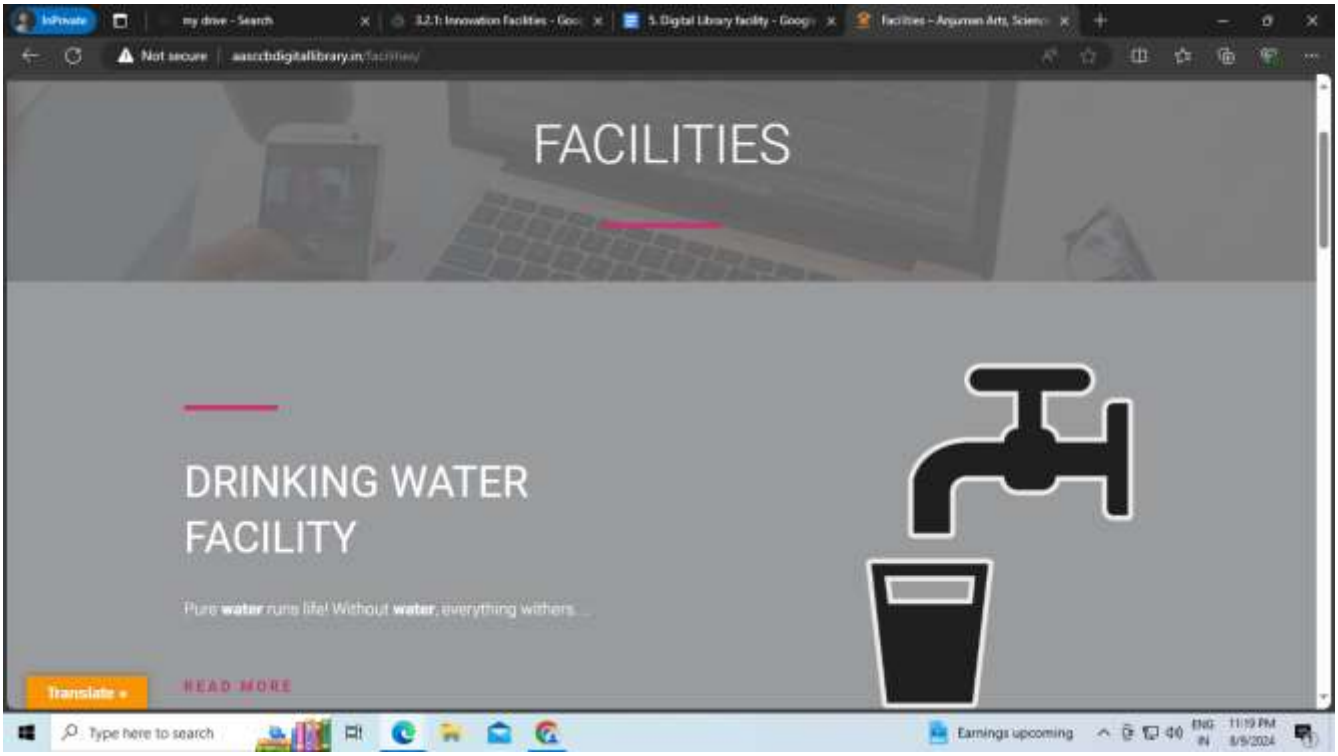

DIGITAL NOTICE

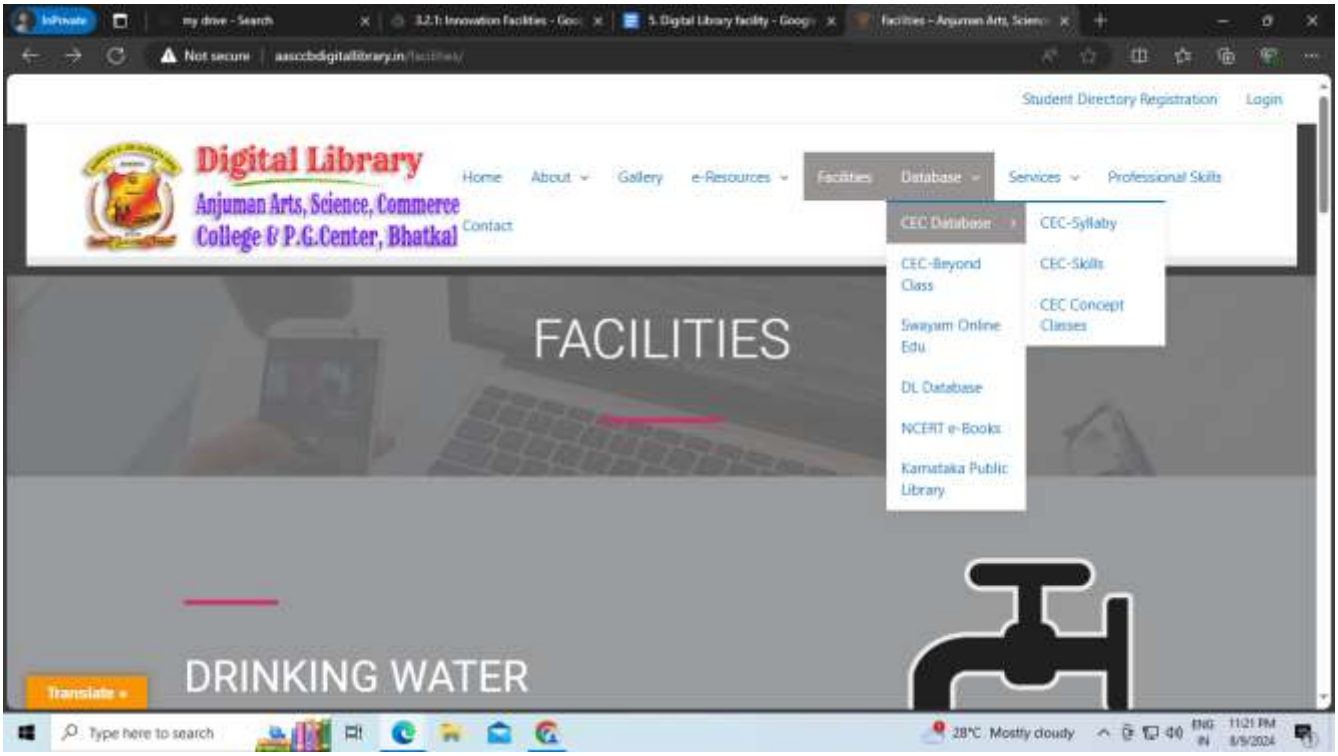
Student Directory Registration
Login
Digital Library
Anjuman Arts, Science, Commerce College & P.G.Center, Bhatkal
Home
About
Gallery
e-Resources
Facilities
Database
Services
Professional Skills
Contact
CEC Database
CEC-Syllaby
CEC-Beyond Class
CEC-Skills
CEC Concept Classes
Swayam Online Edu
DL Database
NCERT e-Books
Karnataka Public Library
FACILITIES
DRINKING WATER
Translate

DATABASE

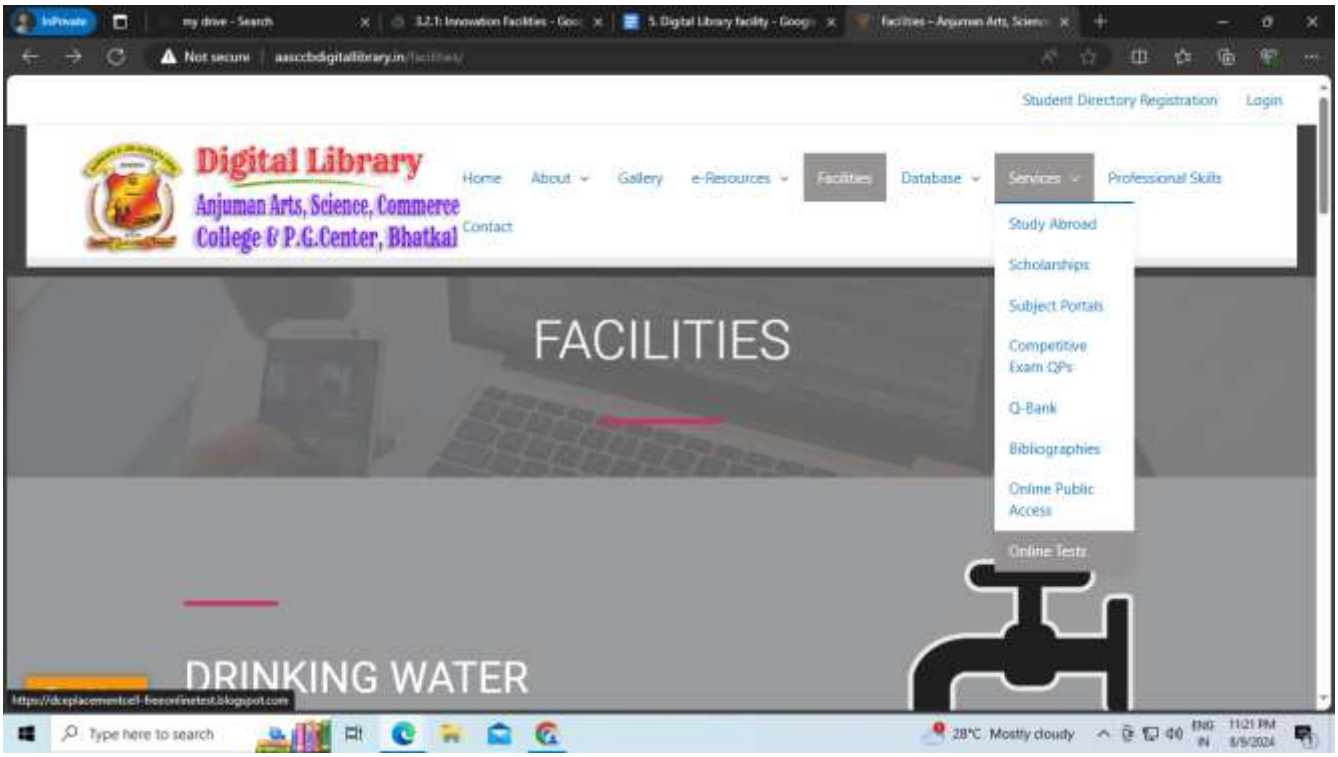
Student Directory Registration
Login
Digital Library
Anjuman Arts, Science, Commerce College & P.G.Center, Bhatkal
Home
About
Gallery
e-Resources
Facilities
Database
Services
Professional Skills
Contact
Study Abroad
Scholarships
Subject Portals
Competitive Exam QPs
Q-Bank
Bibliographies
Online Public Access
Online Tests
FACILITIES
DRINKING WATER

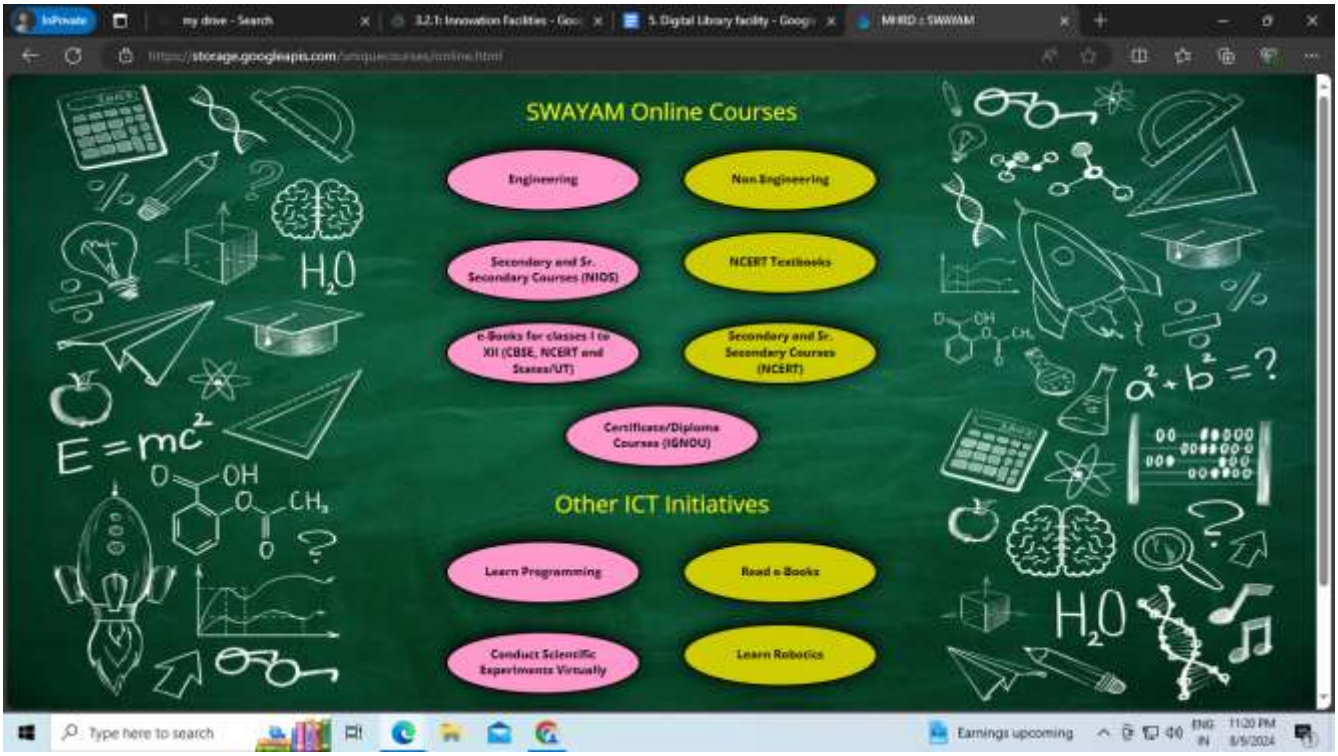

SWAYAM ONLINE COURSES

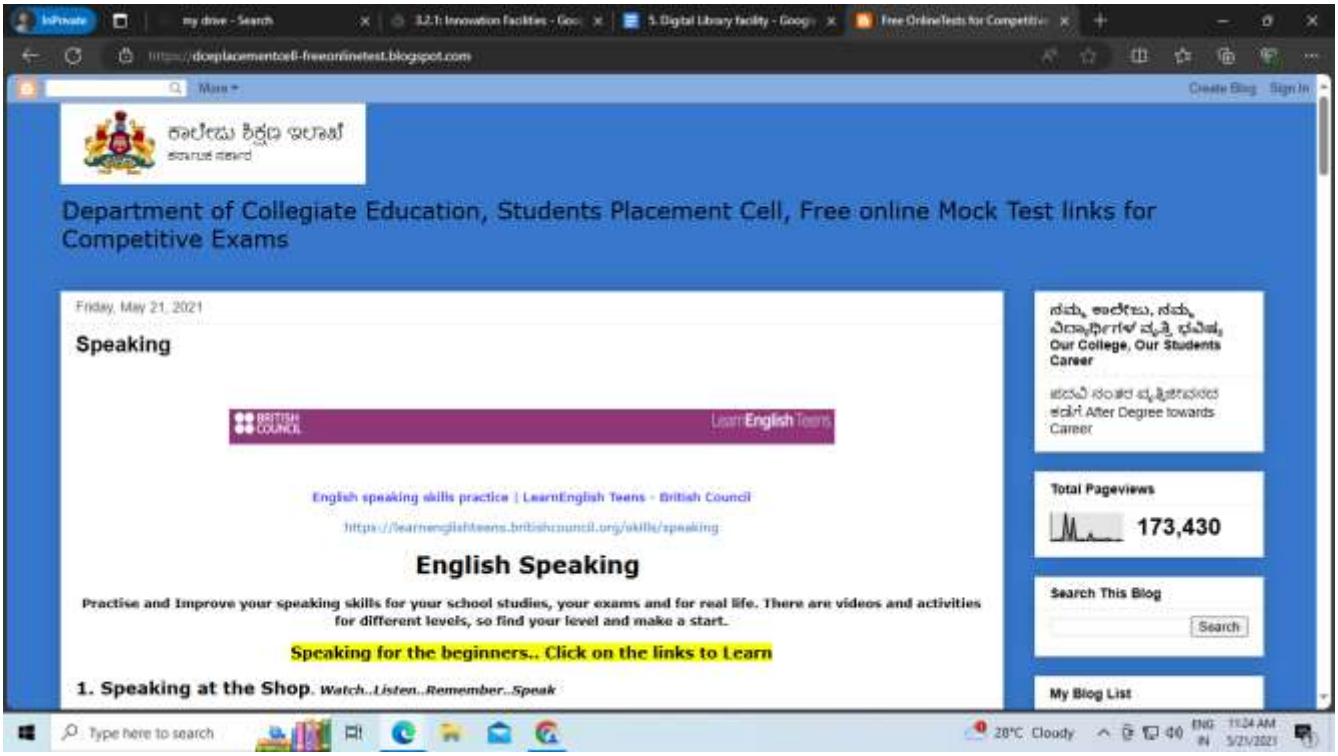

STUDENTS PLACEMENT CELL

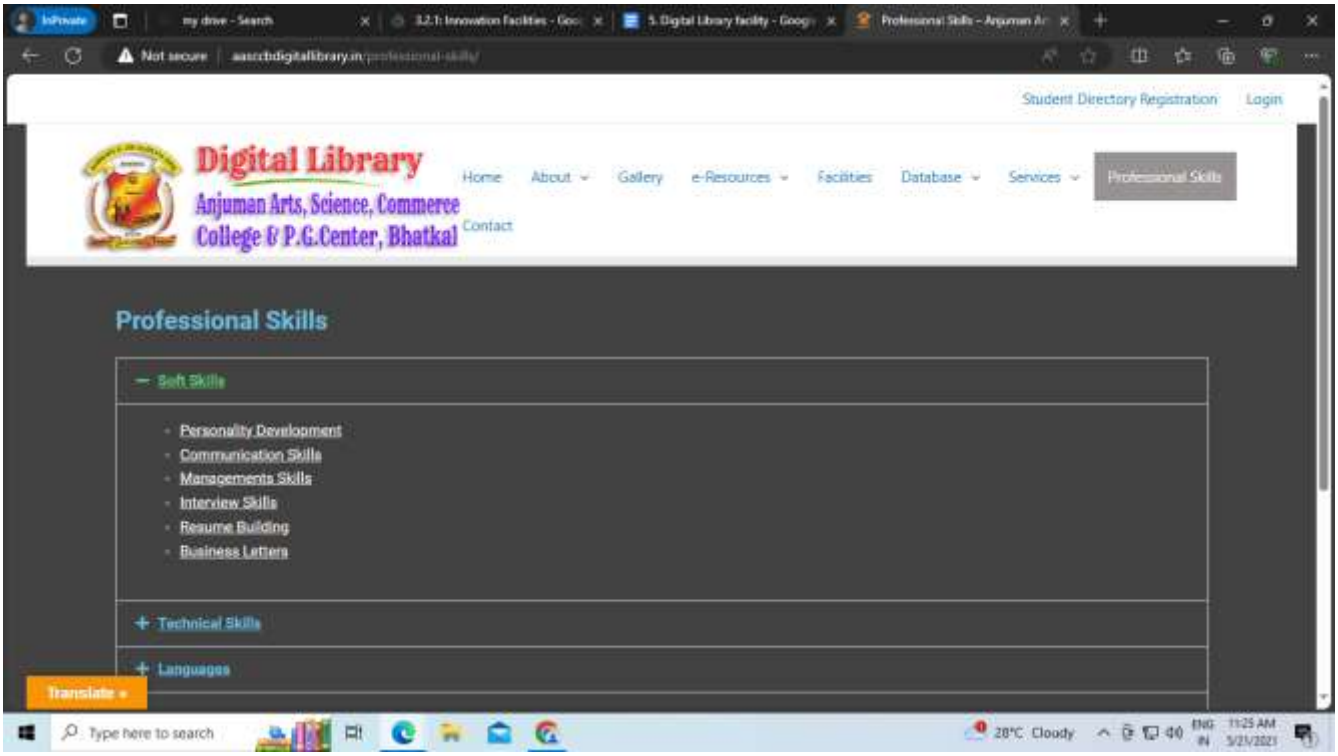

HONING SKILLS

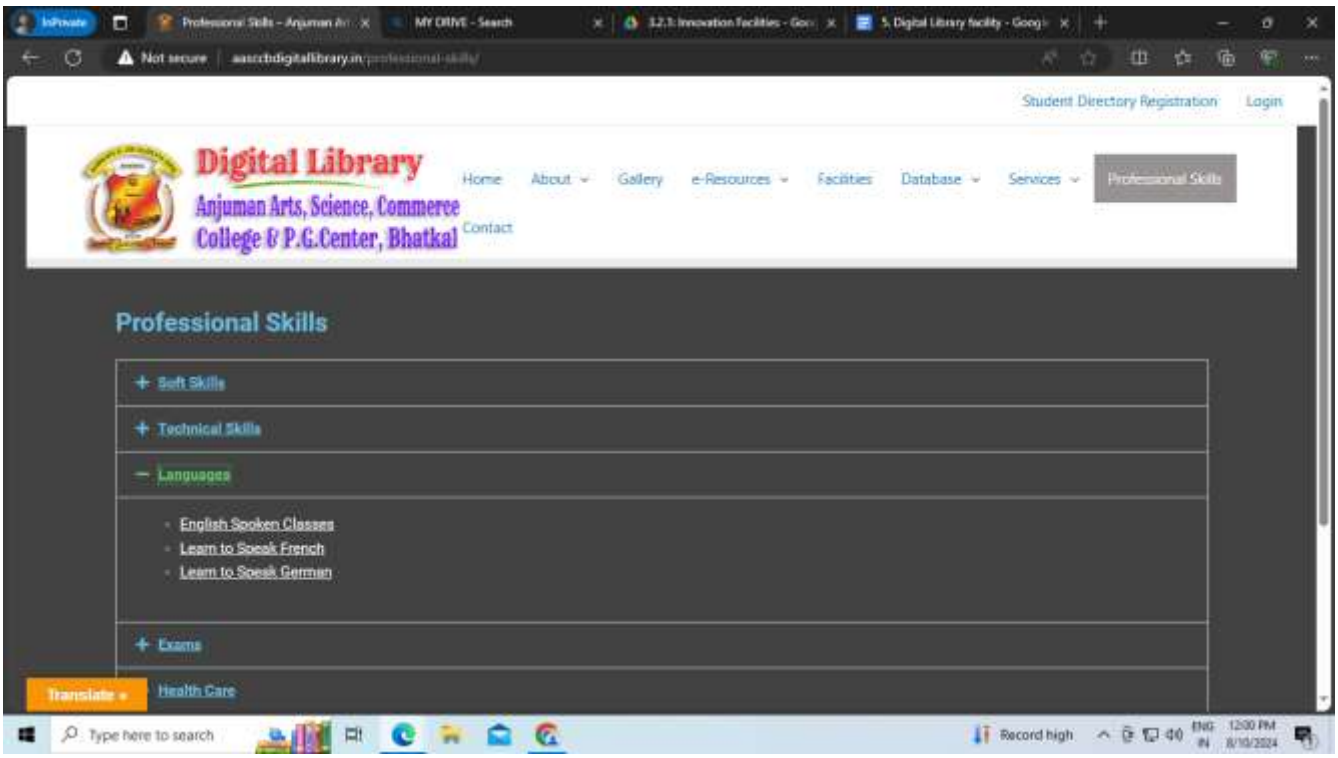

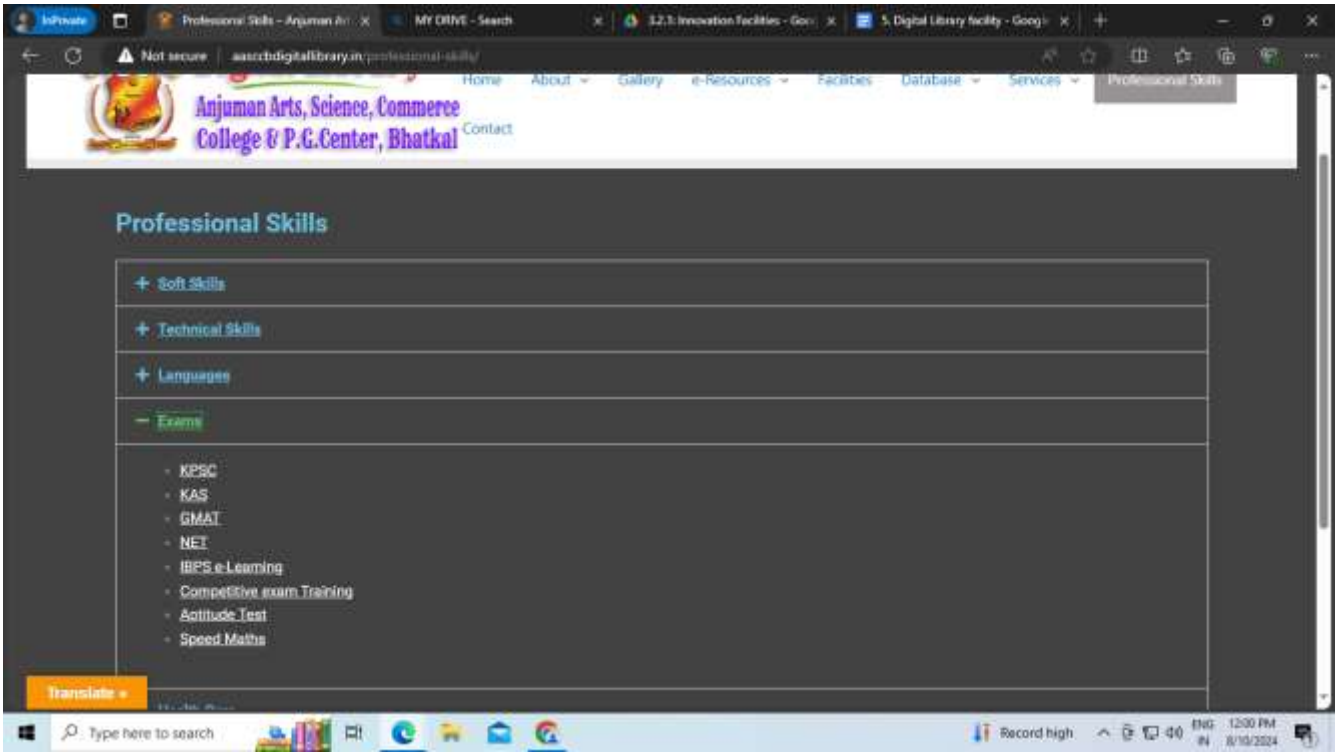

HONING SKILLS

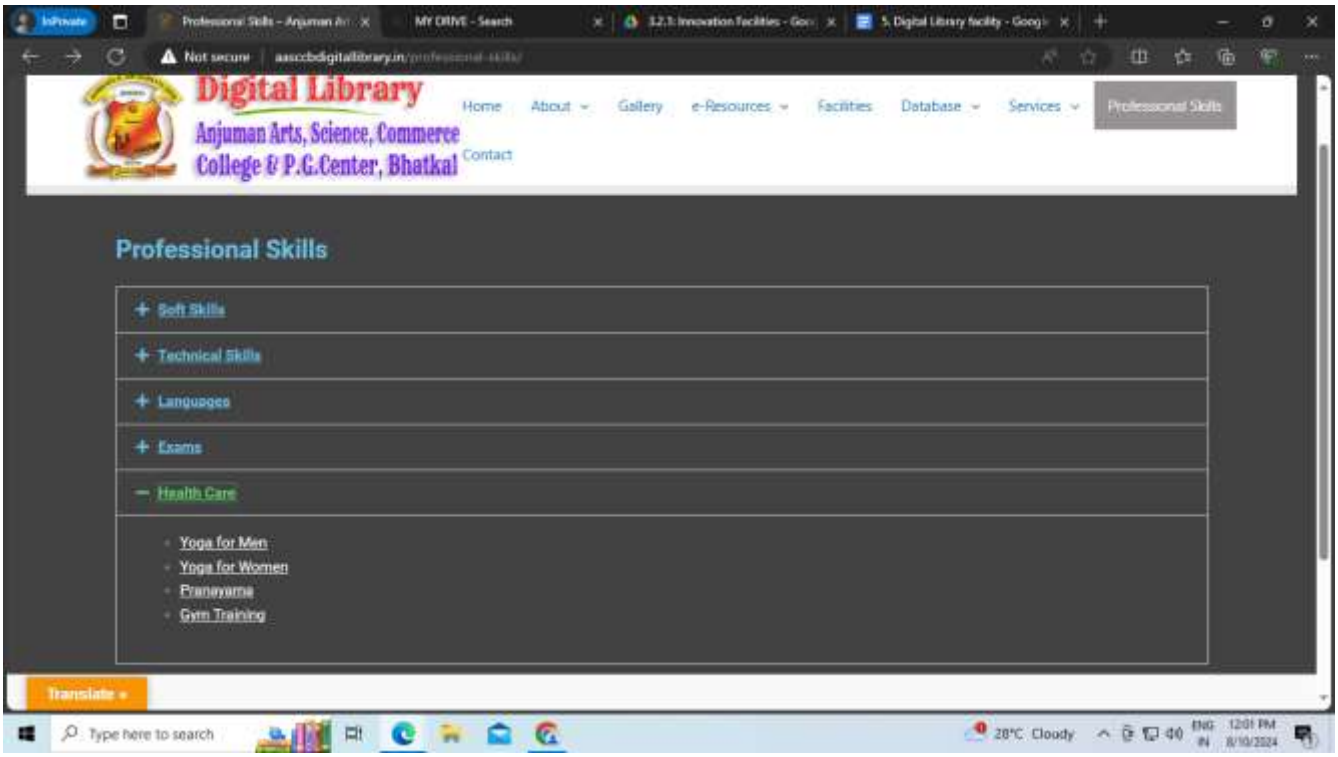

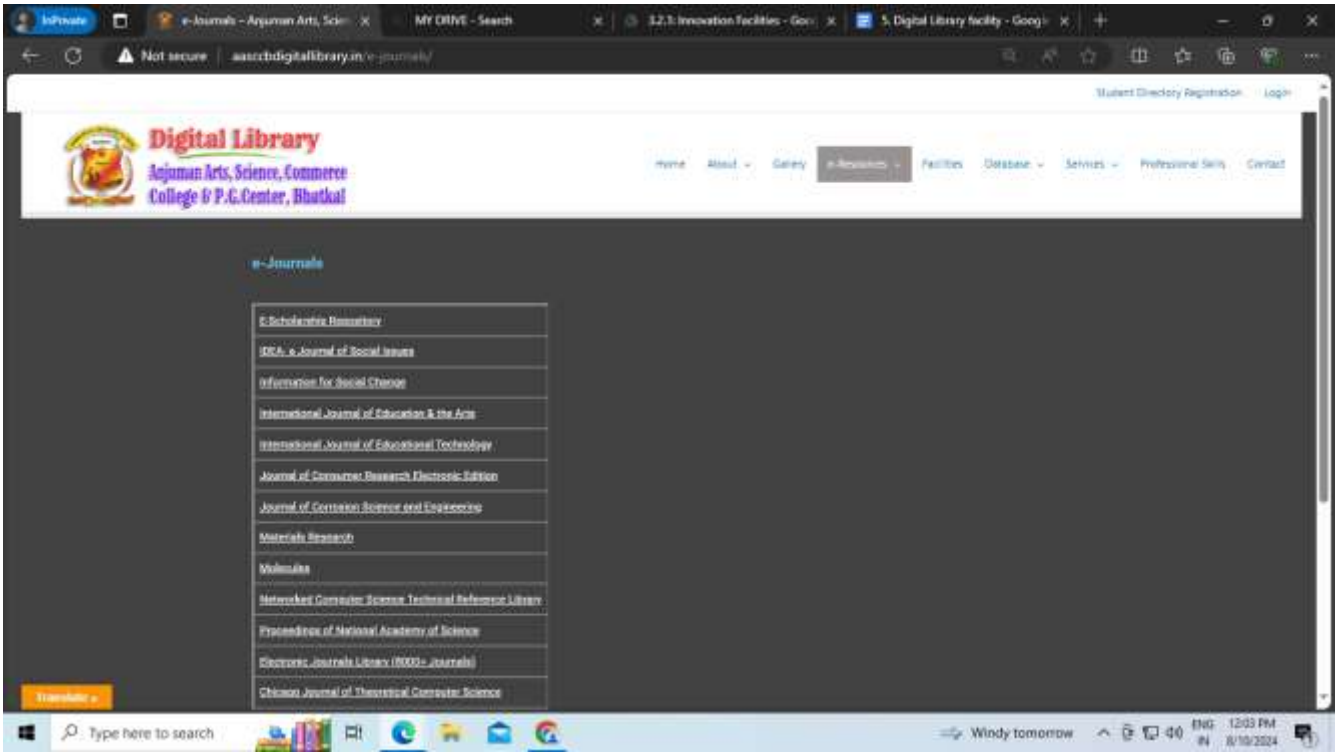

E-JOURNALS

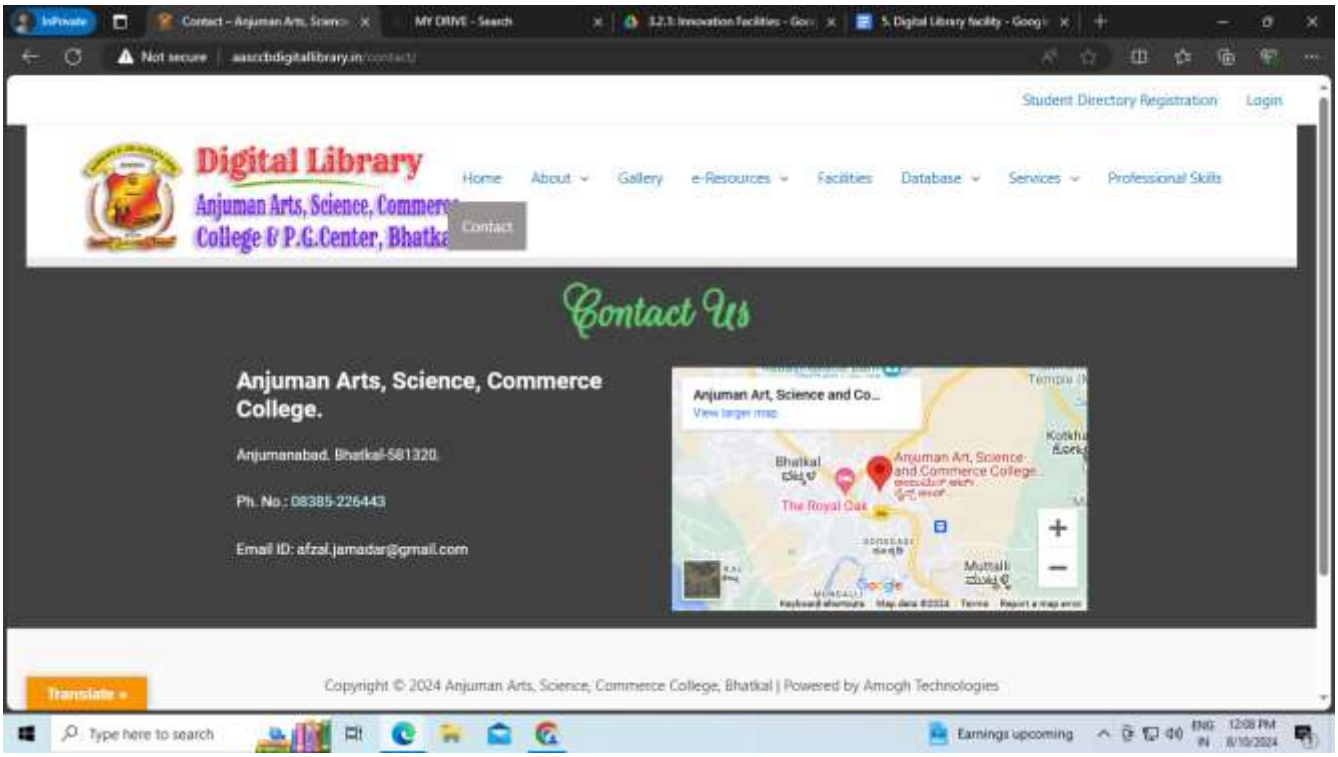

CONTACT DETAILS

MEMBER OF NATIONAL DIGITAL LIBRARY OF INDIA

HOME PAGE OF NATIONAL DIGITAL LIBRARY OF INDIA

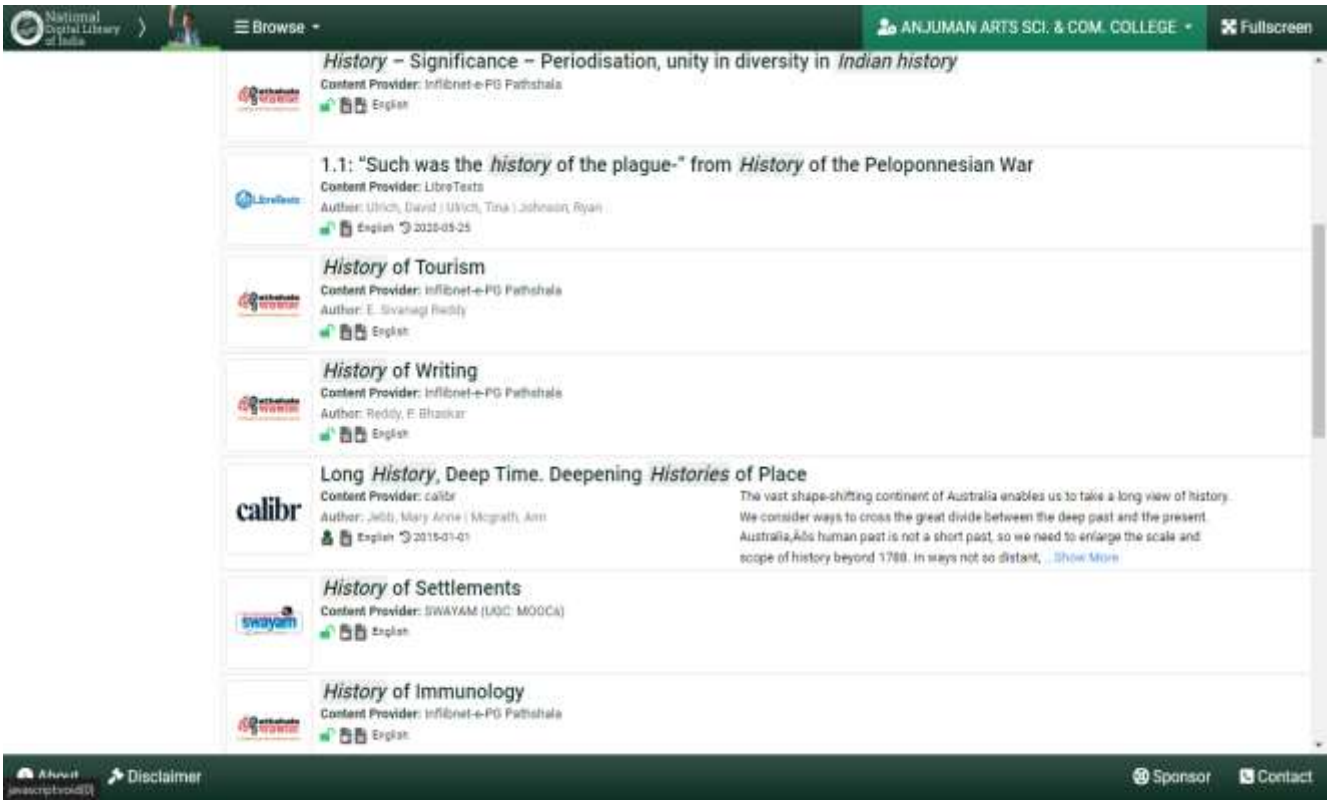

SUBJECT-WISE BROWSING

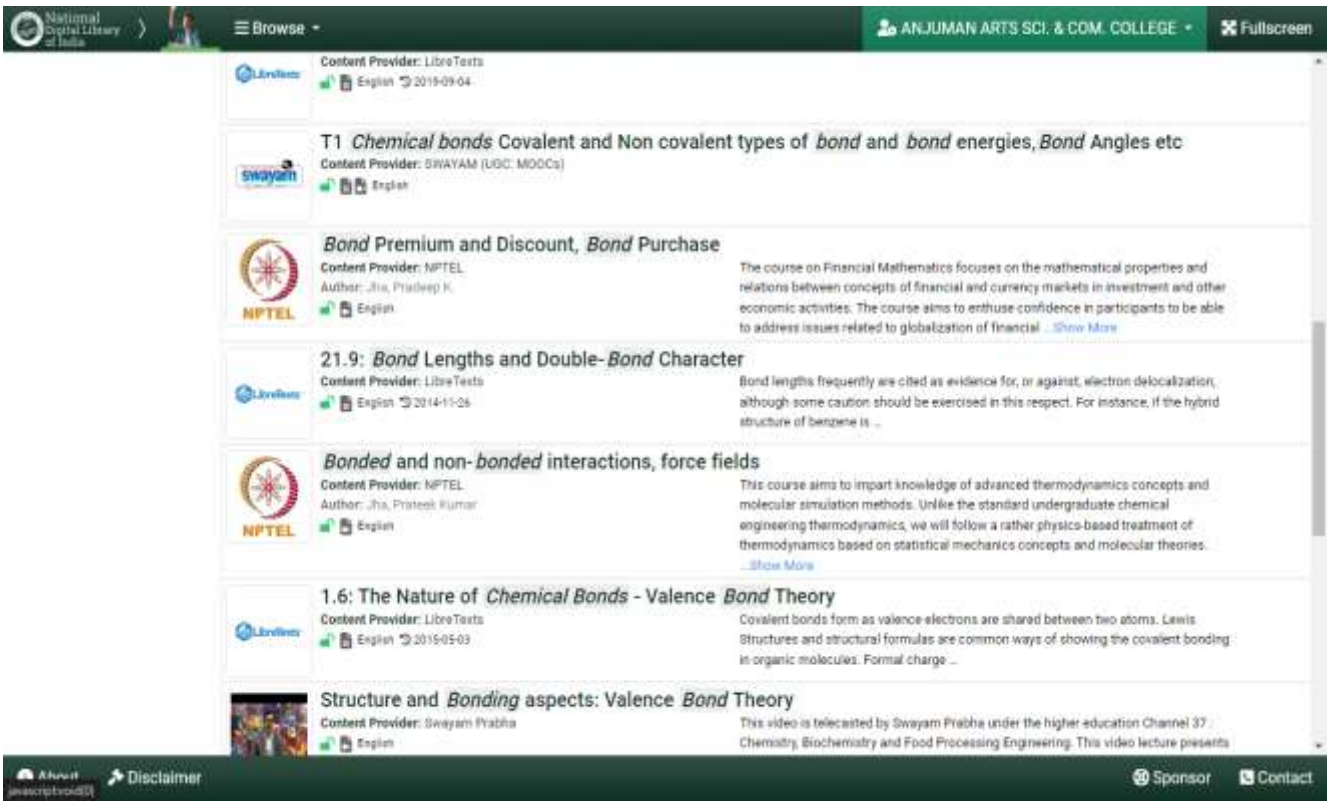

KEYWORD SEARCHING

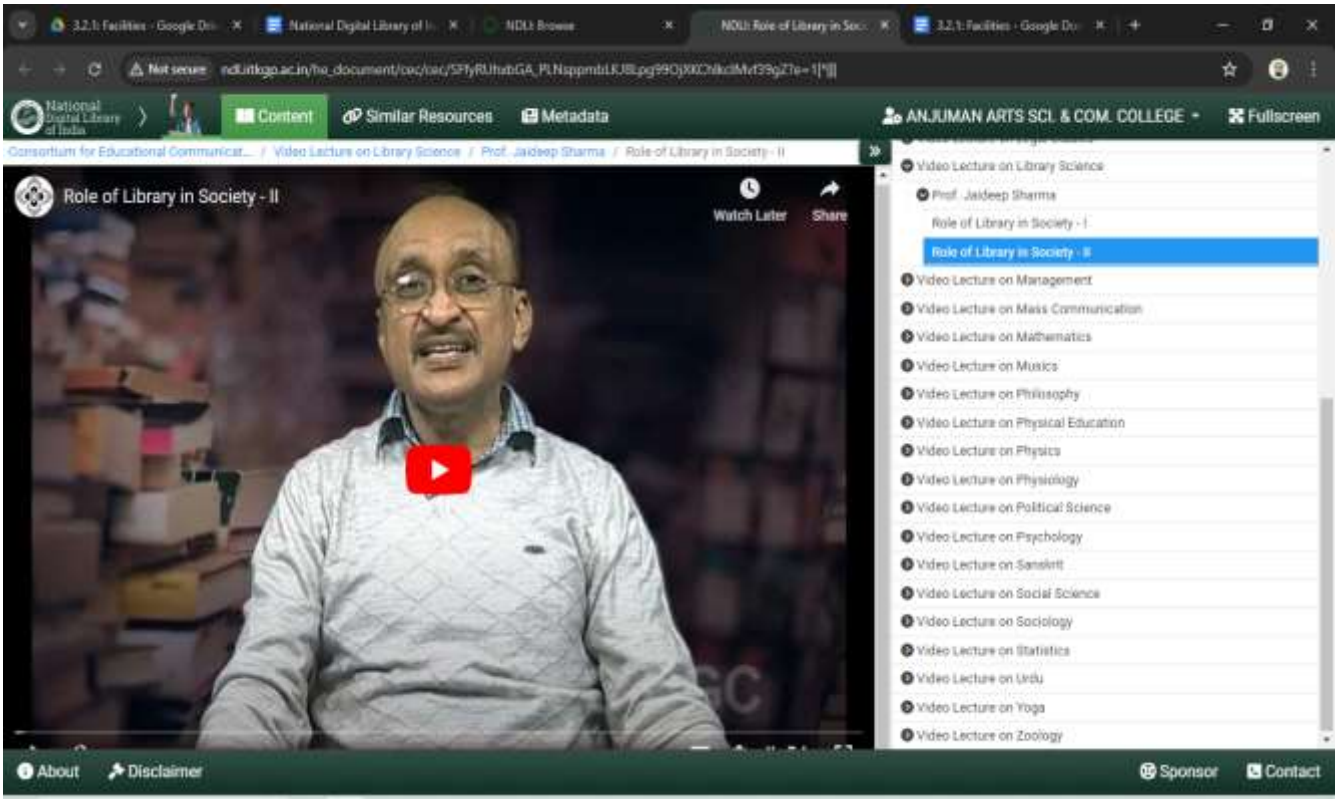

INFORMATIVE VIDEOS

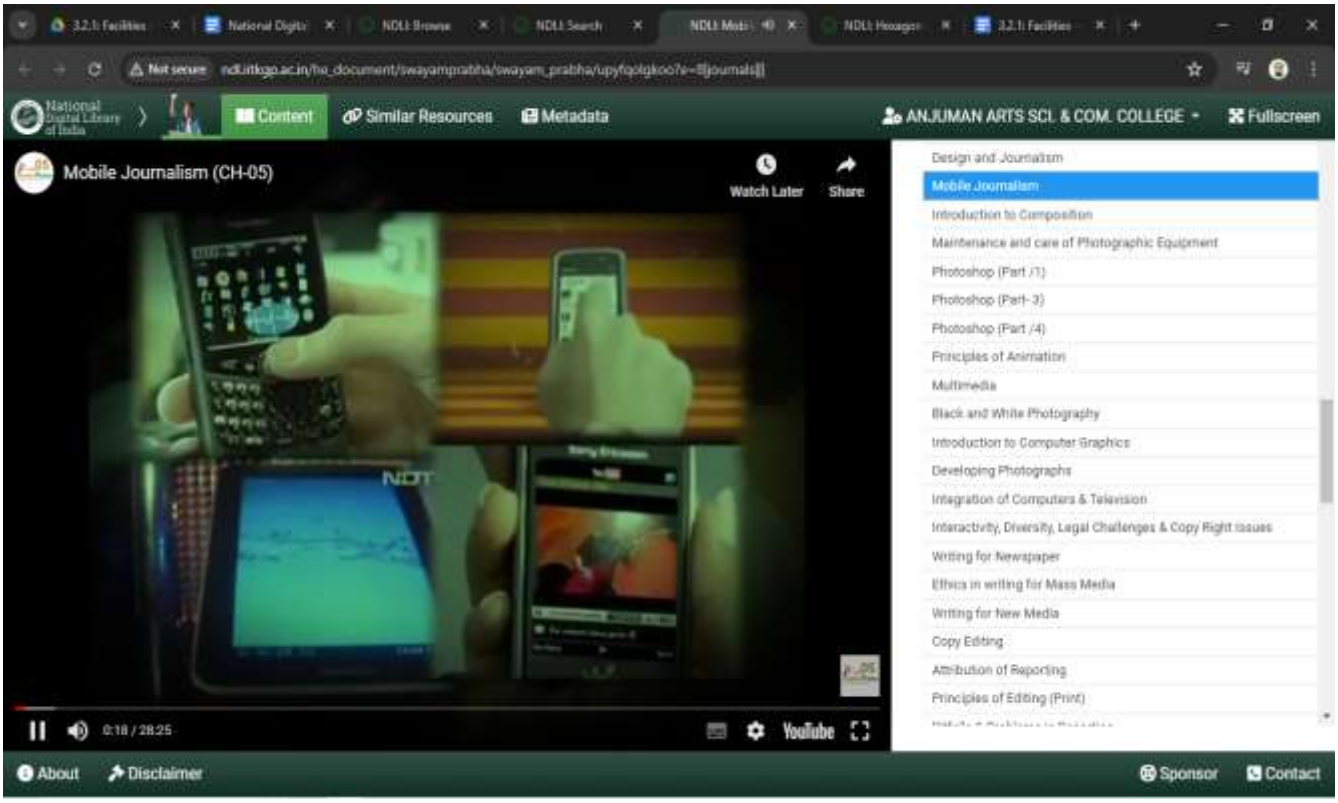

INSTRUCTIONAL VIDEOS

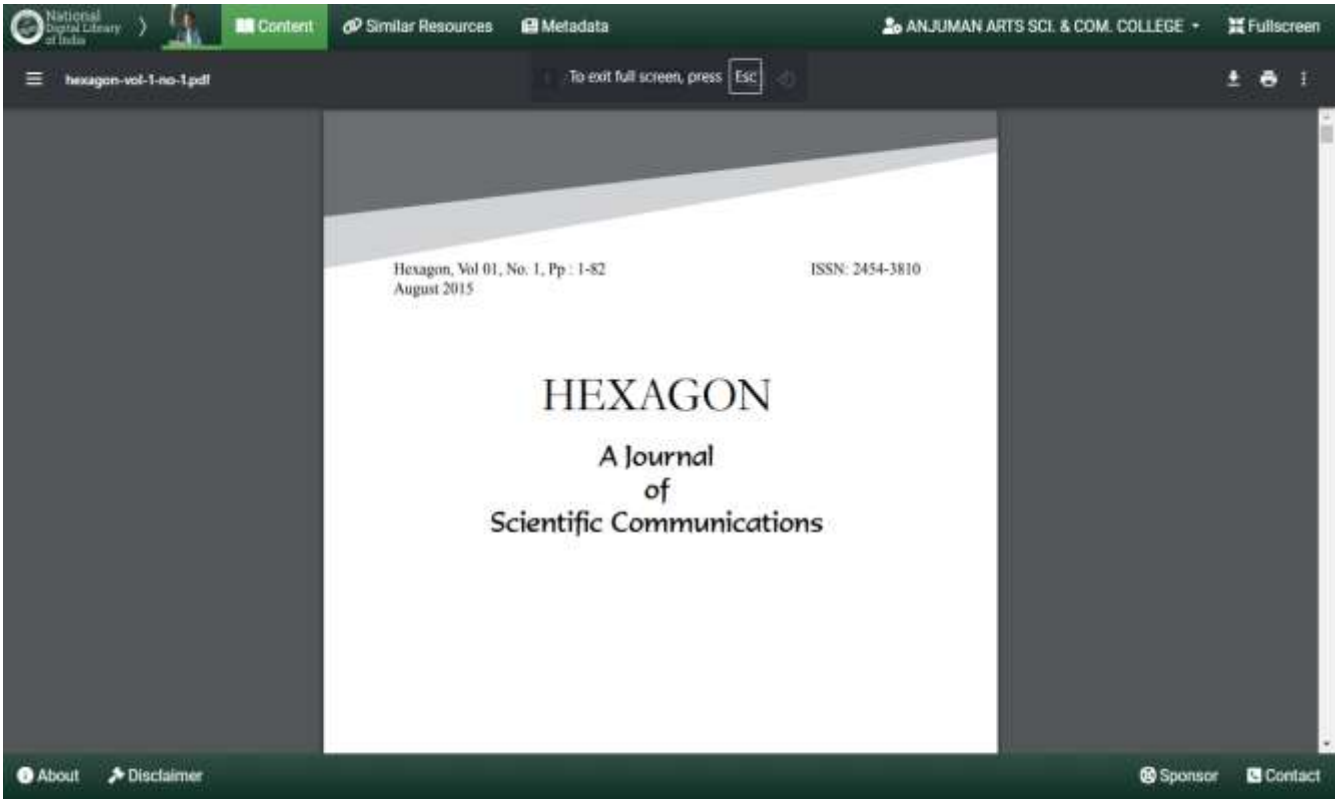

DOWNLOADABLE **E-JOURNALS**

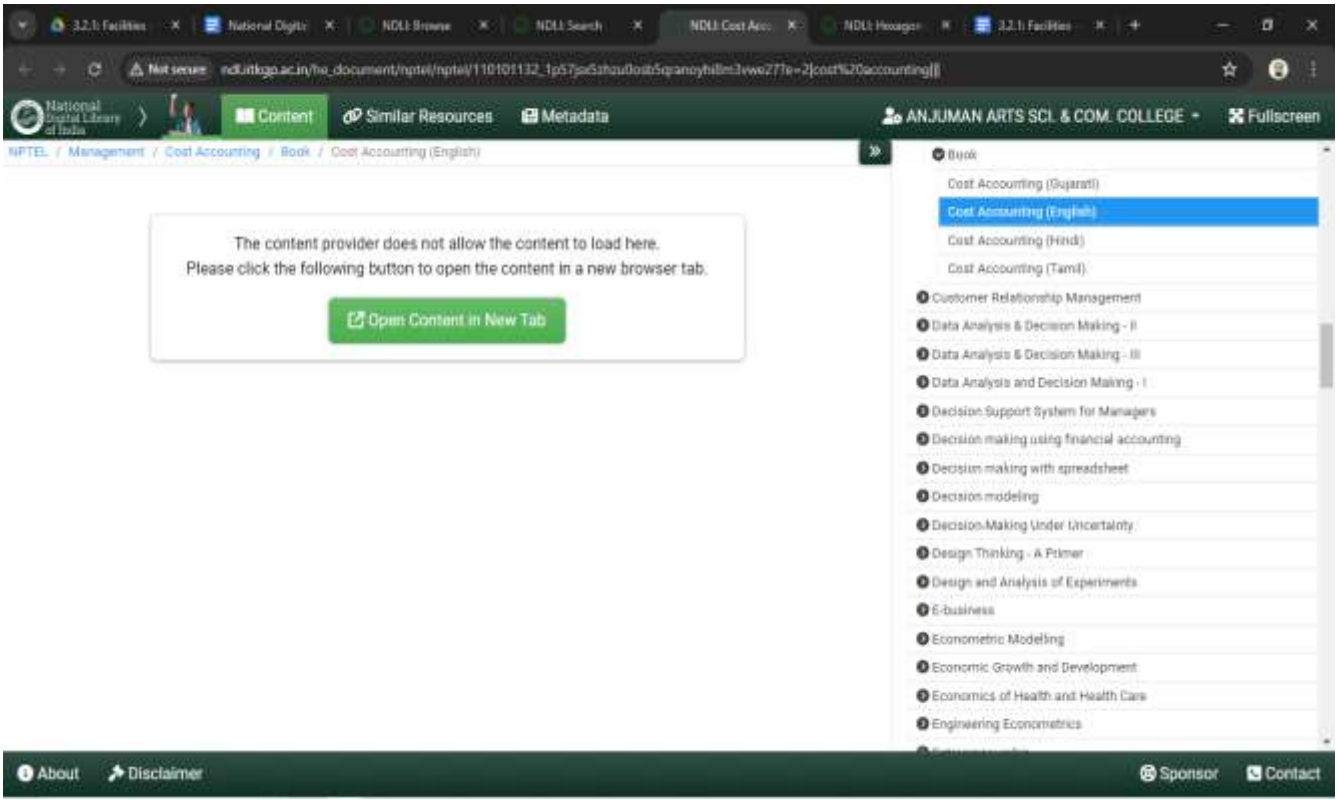

DOWNLOADABLE **E-BOOKS**

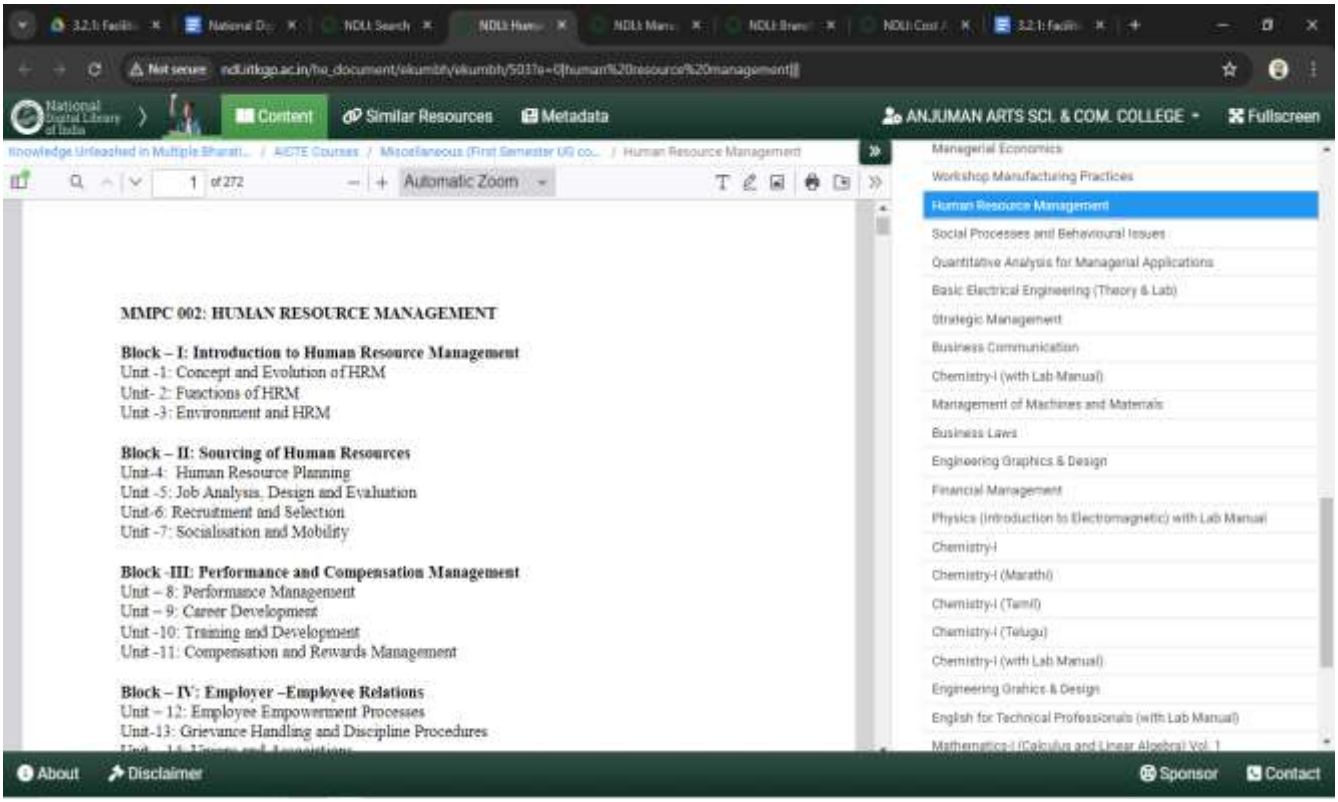

TOPIC-WISE **E-CONTENTS**

A.H.M.'s

ANJUMAN ARTS, SCIENCE AND COMMERCE COLLEGE,

ANJUMANABAD, BHATKAL – 581320

(AFFILIATED TO KARNATAK UNIVERSITY, DHARWAD)

ANJUMAN HAMI-E-MUSLIMEEN
BHATKAL 581 320.
Degree College

DEGB

PAYMENT VOUCHER
03-05-2023
No: 4111/017

Paid To M/s /Mr YASHASH ENTERPRISES BHATKAL
Naration INTERNET TO E LIBRARY CHARGE
Cheque No. 235999 Princple AASCC Act No.40915210[illegible]4114 Rs.10,613.00
Amount Rs. TEN THOUSAND SIX HUNDRED AND THIRTEEN ONLY

Prepared By 411 PRINCIPAL Anjuman Arts, Science, Commerce College & P.G. Centre BHATKAL-581 320

Accountant Head of Institution Finance Secretary General Secretary Receivers' Name & Sign

Dept. Code	Cost Centre	Act. Code	Act Name	Remarks	Amount
411	02	2601	Telephone And Internet Charges	INTERNET TO E LIBRARY CHARGE	10,613.00Dr
					10,613.00Dr

03-05-2023

YASHASH ENTERPRISES BHATKAL
TEN THOUSAND SIX HUNDRED AND THIRTEEN ONLY

10,613.00

IQAC & NAAC CO-ORD Anjuman Arts, Science, Commerce College & P.G. Centre Bhatkal

INTERNET TO E LIBRARY CHARGE

PRINCIPAL Anjuman Arts, Science, Commerce College & P.G. Centre BHATKAL-581 320

IQAC & NAAC CO-ORDINATOR Anjuman Arts, Science, Commerce College & P.G. Centre Bhatkal

BHATKAL 581320 (U.K.)

PRINCIPAL Anjuman Arts, Science & Commerce College & P.G. Centre BHATKAL-581 320

VARIED LIBRARY COLLECTIONS

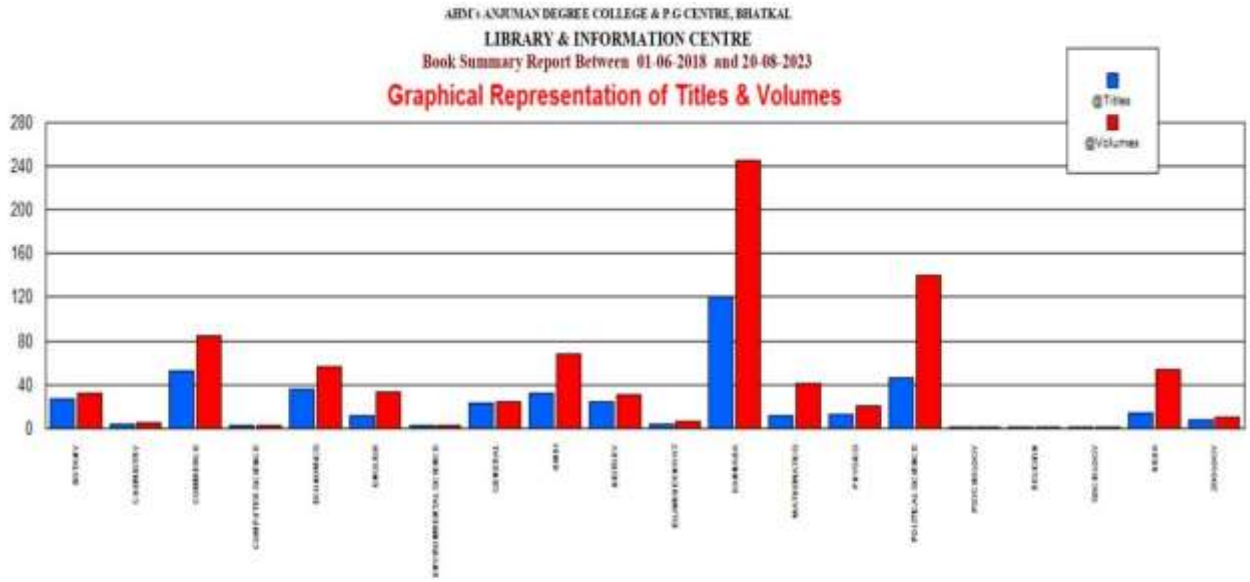

Total Titles : 436 Total Volumes : 868 Total Cost : 178955

Subject	Titles	Volumes	Cost	Subject	Titles	Volumes	Cost	Subject	Titles	Volumes	Cost
BOTANY	27	32	12733	CHEMISTRY	4	5	1202	COMMERCE	52	84	36959
COMPUTER SCIENCE	3	3	1674	ECONOMICS	36	57	14264	ENGLISH	11	33	4688
ENVIRONMENTAL SCIEN	3	3	518	GENERAL	23	25	12929	HINDI	32	68	5402
HISTORY	24	31	6845	ISLAM/DEENIYAT	4	6	428	KANNADA	121	245	28960
MATHEMATICS	12	41	10983	PHYSICS	13	20	6152	POLITICAL SCIENCE	46	140	25055
PSYCHOLOGY	1	1	290	RELIGION	1	1	400	SOCIOLOGY	1	1	599
URDU	14	54	5361	ZOOLOGY	8	10	3553				

GRAPHICAL REPRESENTATION OF TITLES AND VOLUMES

AHM's ANJUMAN DEGREE COLLEGE & P.G CENTRE, BHATKAL

LIBRARY & INFORMATION CENTRE

Book Summary Report for Grant U,MC,MA,PG,05,08 Between 01-06-2018 and 30-08-2023

Sl No	Name Of Subject	No Of Titles	No Of Copies	Amount
1	BOTANY	27	32	12733.00
2	CHEMISTRY	4	5	1202.00
3	COMMERCE	52	84	36959.00
4	COMPUTER SCIENCE	3	3	1674.00
5	ECONOMICS	36	57	14264.00
6	ENGLISH	11	33	4688.00
7	ENVIRONMENTAL SCIENCE	3	3	518.00
8	GENERAL	23	25	12928.55
9	HINDI	32	68	5402.00
10	HISTORY	24	31	6845.00
11	ISLAM/DEENIYAT	4	6	428.00
12	KANNADA	121	245	28960.00
13	MATHEMATICS	12	41	10983.00
14	PHYSICS	13	20	6152.00
15	POLITICAL SCIENCE	46	140	25055.00
16	PSYCHOLOGY	1	1	250.00
17	RELIGION	1	1	400.00
18	SOCIOLOGY	1	1	599.00
19	URDU	14	54	5361.00
20	ZOOLOGY	8	10	3553.00
		436	860	178955
			Discount	2260
			Other Charges	0.00
			Grand Toatal	176695

SUBJECT-WISE/GRANT-WISE BOOK SUMMARY REPORT DURING LAST 5 YEARS

A SEPARATE RACK OF COMPETITIVE EXAM BOOKS

A.H.M.'s

ANJUMAN ARTS, SCIENCE AND COMMERCE COLLEGE,

ANJUMANABAD, BHATKAL – 581320

(AFFILIATED TO KARNATAK UNIVERSITY, DHARWAD)

PROJECT REPORTS AND DISSERTATIONS

BOUND BACK VOLUMES SECTION

STANDARD REFERENCE SOURCES

A.H.M.'s

ANJUMAN ARTS, SCIENCE AND COMMERCE COLLEGE,

ANJUMANABAD, BHATKAL – 581320

(AFFILIATED TO KARNATAK UNIVERSITY, DHARWAD)

PERIODICAL RECORD REGISTER

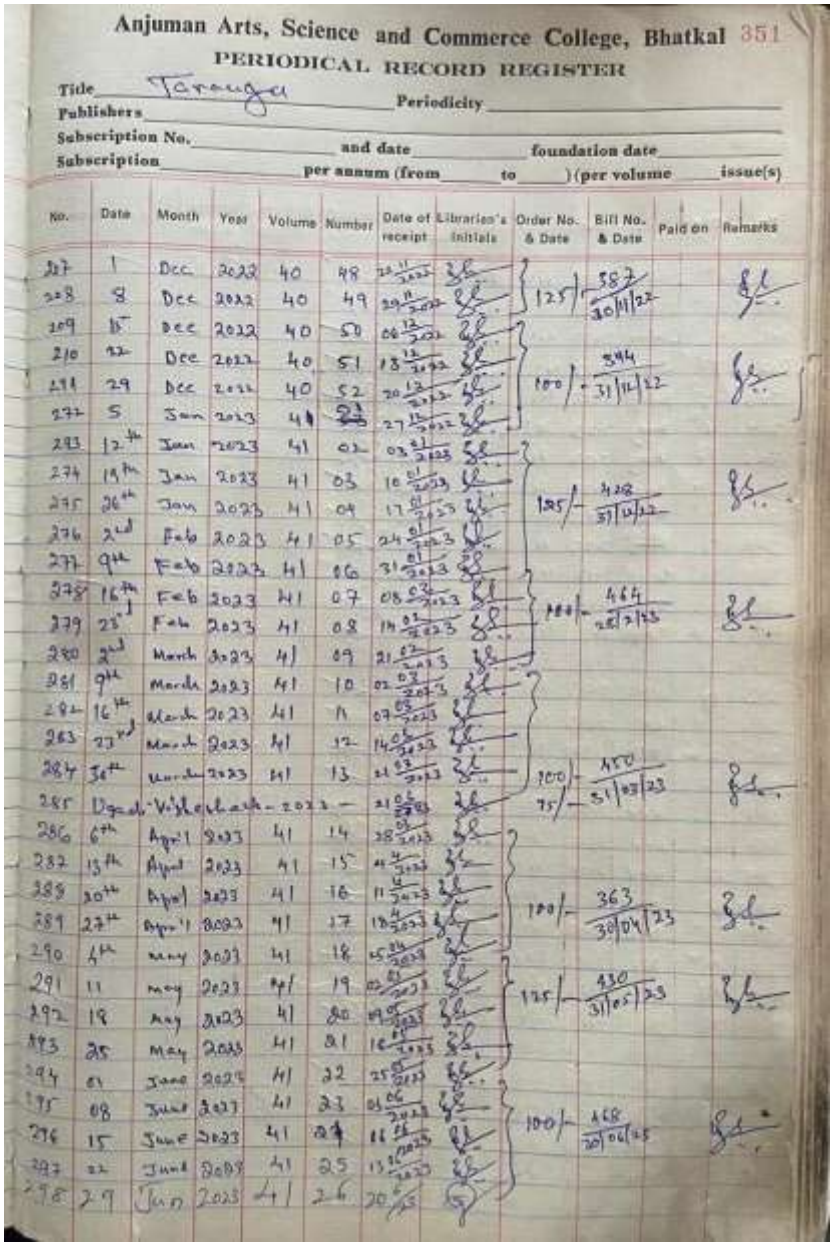

Anjuman Arts, Science and Commerce College, Bhatkal 351

PERIODICAL RECORD REGISTER

Title Taranga Periodicity

Publishers

Subscription No. and date foundation date

Subscription per annum (from to) (per volume issue(s)

No.	Date	Month	Year	Volume	Number	Date of receipt	Librarian's initials	Order No. & Date	Bill No. & Date	Paid on	Remarks
207	1	Dec	2022	40	48	22/11/2022		125/-	387 / 30/11/22		
208	8	Dec	2022	40	49	29/11/2022					
209	15	Dec	2022	40	50	06/12/2022		100/-	394 / 31/12/22		
210	22	Dec	2022	40	51	13/12/2022					
211	29	Dec	2022	40	52	20/12/2022					
272	5	Jan	2023	41	01	27/12/2022					
273	12th	Jan	2023	41	02	03/01/2023		125/-	428 / 31/12/22		
274	19th	Jan	2023	41	03	10/01/2023					
275	26th	Jan	2023	41	04	17/01/2023					
276	2nd	Feb	2023	41	05	24/01/2023					
277	9th	Feb	2023	41	06	31/01/2023					
278	16th	Feb	2023	41	07	08/02/2023		100/-	464 / 28/2/23		
279	23rd	Feb	2023	41	08	14/02/2023					
280	2nd	March	2023	41	09	21/02/2023					
281	9th	March	2023	41	10	02/03/2023		100/-	450 / 31/03/23		
282	16th	March	2023	41	11	07/03/2023					
283	23rd	March	2023	41	12	14/03/2023					
284	30th	March	2023	41	13	21/03/2023					
285	Ugadi-Vishesharik-2023					21/03/2023					
286	6th	April	2023	41	14	28/03/2023		100/-	363 / 30/04/23		
287	13th	April	2023	41	15	4/4/2023					
288	20th	April	2023	41	16	11/4/2023					
289	27th	April	2023	41	17	18/4/2023					
290	4th	May	2023	41	18	25/04/2023					
291	11	May	2023	41	19	02/05/2023		125/-	430 / 31/05/23		
292	18	May	2023	41	20	09/05/2023					
293	25	May	2023	41	21	16/05/2023					
294	01	June	2023	41	22	25/05/2023		100/-	468 / 30/06/23		
295	08	June	2023	41	23	05/06/2023					
296	15	June	2023	41	24	16/06/2023					
297	22	June	2023	41	25	13/06/2023					
298	29	Jun	2023	41	26	20/6/23					

IQAC & NAAC CO-ORDINATOR
Anjuman Arts, Science,
Commerce College & P.G. Centre
Bhatkal

ANJUMAN ARTS, SCIENCE & COMMERCE COLLEGE BHATKAL 581320 (U.K.)

PRINCIPAL
Anjuman Arts, Science & Commerce College
& P.G. Centre
BHATKAL-581 320

A.H.M.'s

ANJUMAN ARTS, SCIENCE AND COMMERCE COLLEGE,

ANJUMANABAD, BHATKAL – 581320

(AFFILIATED TO KARNATAK UNIVERSITY, DHARWAD)

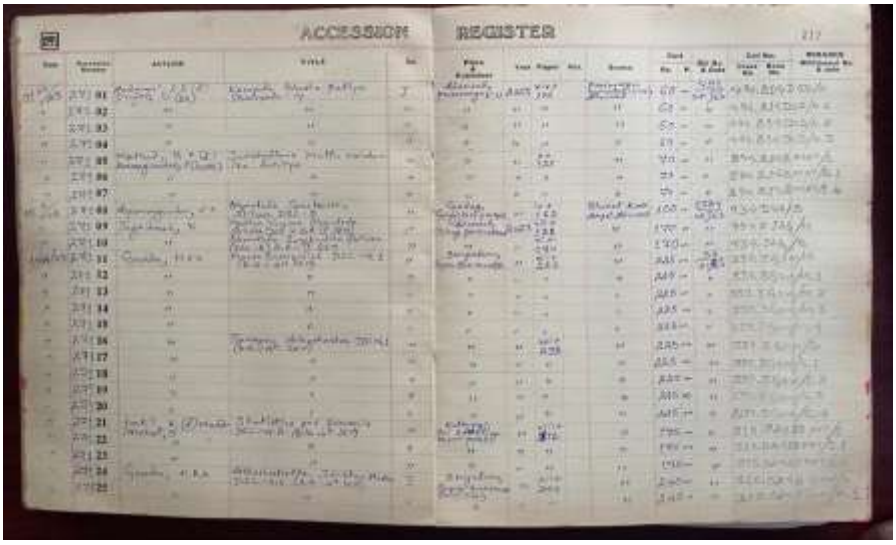

ACCESSION REGISTER

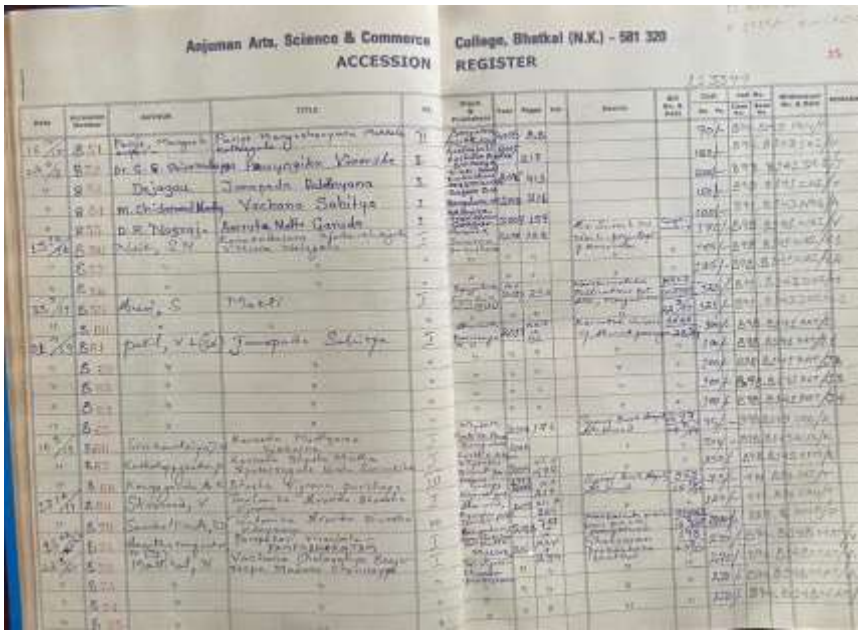

IQAC & NAAC CO-ORDINATOR
Anjuman Arts, Science,
Commerce College & P.G Centre
Bhatkal

PRINCIPAL
Anjuman Arts, Science & Commerce College
& P.G. Centre
BHATKAL-581 320

HOME ISSUE REGISTER

AHM's
ANJUMAN DEGREE COLLEGE & P.G. CENTRE, BHATKAL
DEPARTMENT OF LIBRARY
HOME ISSUE REGISTER

Name of Student: Anusha M. Naik 2. Roll No. _____ 3. Lib. A/c. No. _____
Class: B.Sc – V / VI

U02JK21S0014

S. No. 1	Date of Issue 2	Acc. No. 3	Title 4	Borrower's Signature 5	Date of Return 6	Receiver's Signature 7	Remarks 8
1	6/9/23	135709	physics vsem p-I / C.C.P	Anusha	27/9/23	[illegible]	
2	— " —	26600	physics vsem P-II / C.C.P	Anusha	27/9/23	[illegible]	
3	15/9/23	5865	chemistry-V / Vinayak	Anusha	25/9/23	[illegible]	
4	5/10/23	6098	Maths vsem / Pr. Damodar	Anusha	22/10/23	[illegible]	
5	26/10/23	26466	A.I of Bsc Maths / G.K. Ganj	Anusha	13/12/23	[illegible]	
6	15/12/23	26034	Maths vsem / Chikkeli	Anusha	30/12/23	[illegible]	
7	10/1/24	5865	Chemistry-V / Vinayak	Anusha	28/1/24	[illegible]	
8	03/07/24	16616	Gen. Botany / Gangaly	Anusha	02/07/24	[illegible]	
9	"	16700	Genetics / Meyyan	Anusha			

IQAC & NAAC CO-ORDINATOR
Anjuman Arts, Science,
Commerce College & P.G. Centre
Bhatkal

ANJUMAN ARTS, SCIENCE & COMMERCE COLLEGE BHATKAL 581320 (U.K.)

PRINCIPAL
Anjuman Arts, Science & Commerce College
& P.G. Centre
BHATKAL-581 320

A.H.M.'s
ANJUMAN ARTS, SCIENCE AND COMMERCE COLLEGE,
ANJUMANABAD, BHATKAL – 581320
(AFFILIATED TO KARNATAK UNIVERSITY, DHARWAD)

LIBRARY ISSUE REGISTER

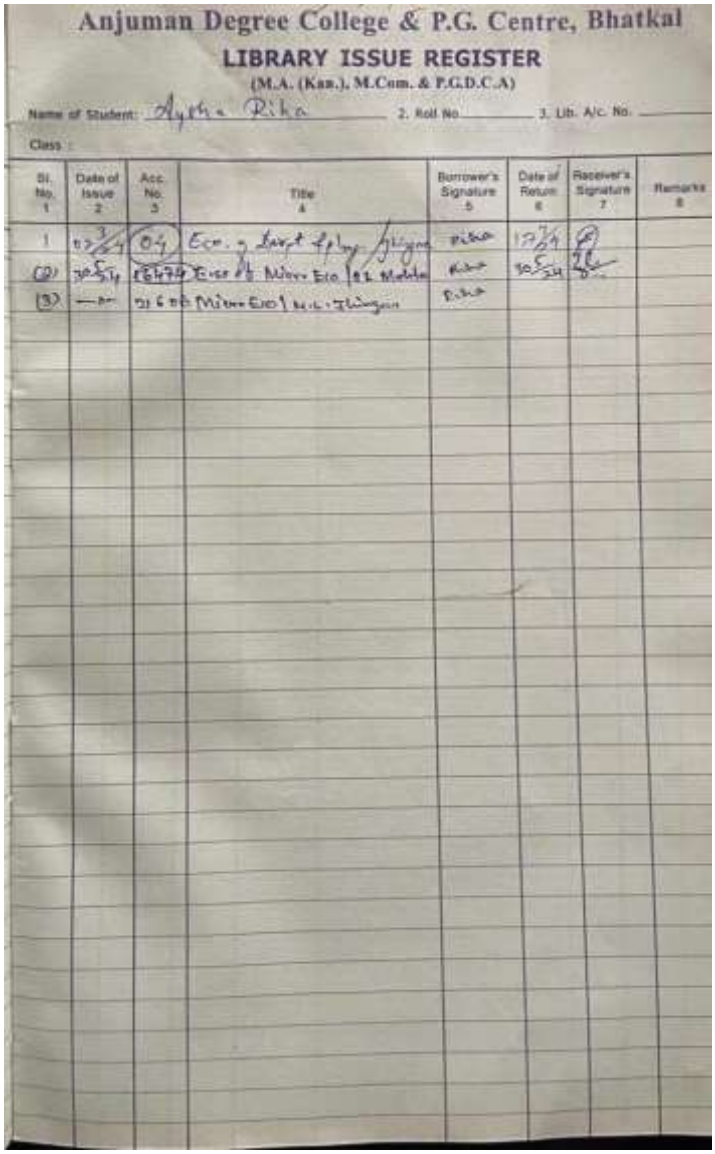

Anjuman Degree College & P.G. Centre, Bhatkal

LIBRARY ISSUE REGISTER

(M.A. (Kan.), M.Com. & P.G.D.C.A)

Name of Student: Aysha Riha 2. Roll No. 3. Lib. A/c. No.

Class :

Sl. No. 1	Date of Issue 2	Acc. No. 3	Title 4	Borrower's Signature 5	Date of Return 6	Receiver's Signature 7	Remarks 8
1	02/3/24	04	Eco. of Dept. Fplng. Jhingan	Riha	17/3/24	[illegible]	
(2)	30/5/24	16474	Eco of Micro Eco / Dr Mehta	Riha	30/5/24	[illegible]	
(3)	— do —	21600	Micro Eco / M.L. Jhingan	Riha			

IQAC & NAAC CO-ORDINATOR
Anjuman Arts, Science,
Commerce College & P.G. Centre
Bhatkal

ANJUMAN ARTS, SCIENCE & COMMERCE COLLEGE BHATKAL 581320 (U.K.)

PRINCIPAL
Anjuman Arts, Science & Commerce College
& P.G. Centre
BHATKAL-581 320

A.H.M.'s

ANJUMAN ARTS, SCIENCE AND COMMERCE COLLEGE,

ANJUMANABAD, BHATKAL – 581320

(AFFILIATED TO KARNATAK UNIVERSITY, DHARWAD)

LIBRARY LOAN REGISTER

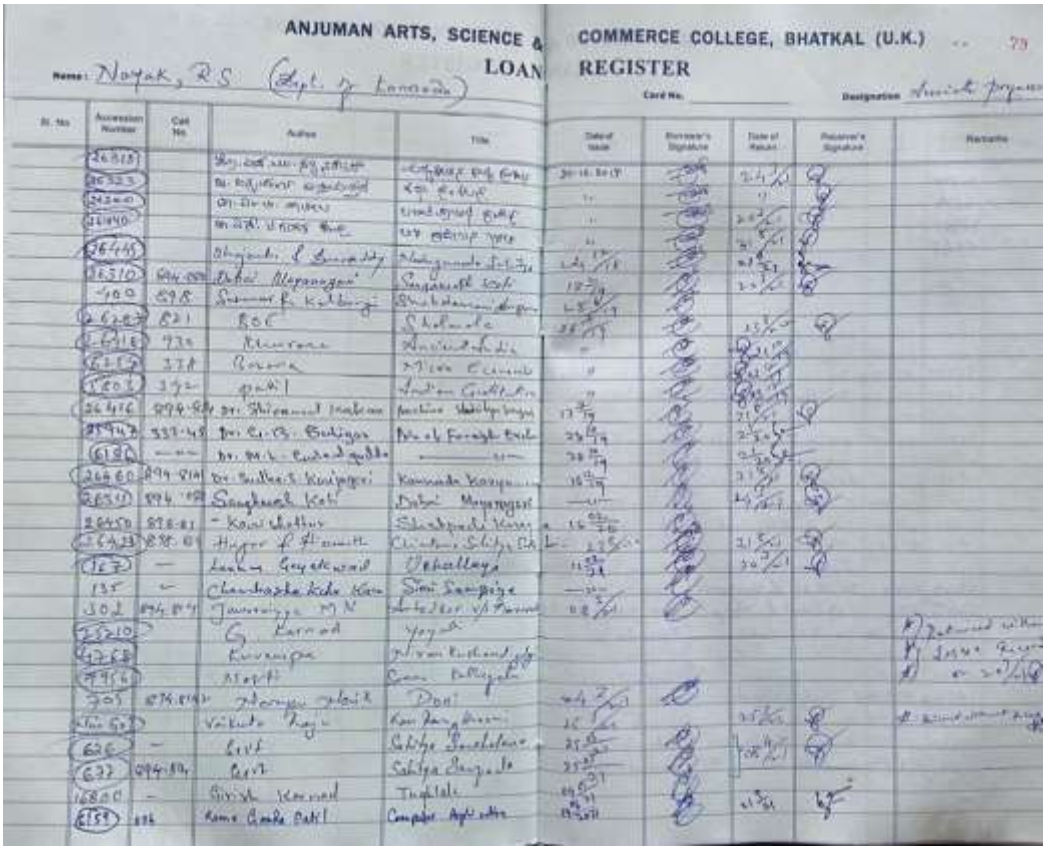

IQAC & NAAC CO-ORDINATOR
Anjuman Arts, Science,
Commerce College & P.G Centre
Bhatkal

PRINCIPAL
Anjuman Arts, Science & Commerce College
& P.G. Centre
BHATKAL -581 320