A.H.M.'s
ಅಂಜುಮನ್ ಕಲಾ, ವಿಜ್ಞಾನ ಮತ್ತು ವಾಣಿಜ್ಯ ಮಹಾವಿದ್ಯಾಲಯ, ಭಟ್ಕಳ
ANJUMAN ARTS, SCIENCE AND COMMERCE COLLEGE,BHATKAL
(AFFILIATED TO KARNATAK UNIVERSITY, DHARWAD)

Post Box No,02
Anjumanabad BHATKAL- 581 320
(Uttar Kannada) Karnataka State
Ph. 08385-226443 (Fax) 228443, (M)9886212692
E-mail : anjumancollegebkl@gmail.com
Website : www.anjumancollege.in

ಪೋಸ್ಟ್ ಬಾಕ್ಸ್ ನಂ. ೦೨
ಅಂಜುಮನಾಬಾದ್, ಭಟ್ಕಳ – ೫೮೧ ೩೨೦
(ಉತ್ತರಕನ್ನಡ) ಕರ್ನಾಟಕರಾಜ್ಯ
ದೂರವಾಣಿ : ೦೮೩೮೫(ಒ) ೨೨೬೪೪೩,
(ಮೊ) ೯೮೮೬೨೧೨೬೯೨

BIO-METRIC DEVICE

ADMINISTRATION

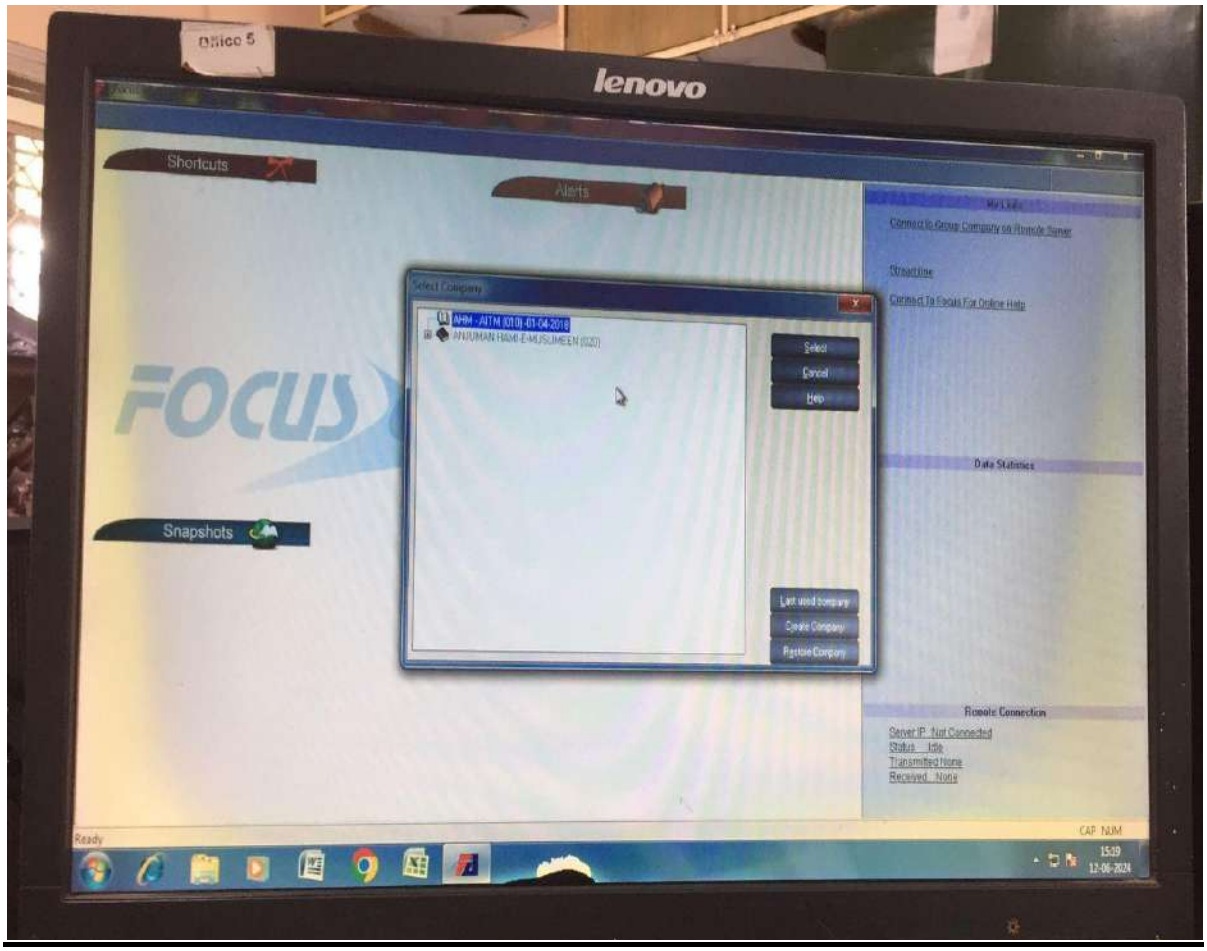

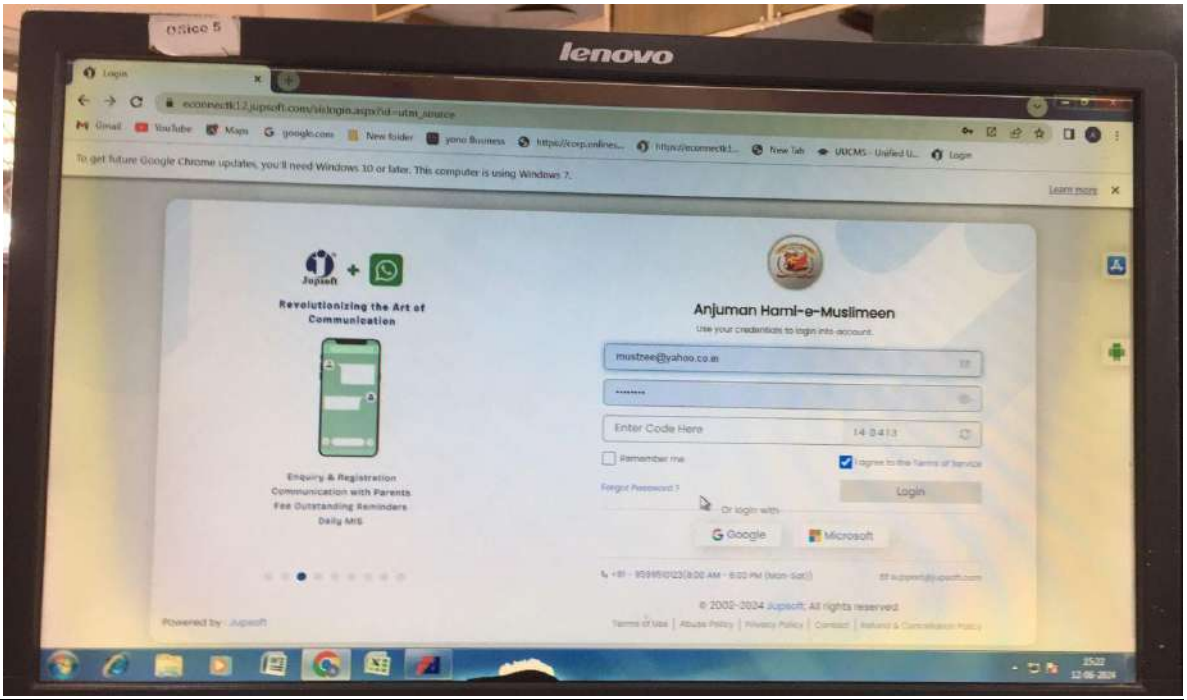
lenovo
Revolutionizing the Art of Communication
Anjuman Hami-e-Muslimeen
Use your credentials to login into account.
mustree@yahoo.co.in
Enter Code Here
Remember me
Login
Google
Microsoft
Enquiry & Registration
Communication with Parents
Fee Outstanding Reminders
Daily MIS
© 2002-2024 Jupsoft. All rights reserved

uucms.karnataka.gov.in/Login/Success
UUCMS
SHRI SIDDARAMAIAH
Hon'ble Chief Minister | Govt. of Karnataka.
Dr. M.C. SUDHAKAR
Home
Student
Academics
Exam
Reports
Welcome to UUCMS
View My Admission Details
Upload My Photo and Signature
Upload Documents
Activate Windows

uucms.karnataka.gov.in/Login/Index
UUCMS
SHRI SIDDARAMAIAH
Hon'ble Chief Minister | Govt. of Karnataka.
Dr. M.C. SUDHAKAR
State Admin
University
College/PU Center
Student
KSOU Reg Centre
Regular Student
KSOU Student
Username
Password
Forgot User Name? Click Here
Forgot Password? Click Here
Enter Captcha
Log in
New Candidate Registration?
Download Students Manual
Activate Windows

FINANCE AND ACCOUNTS

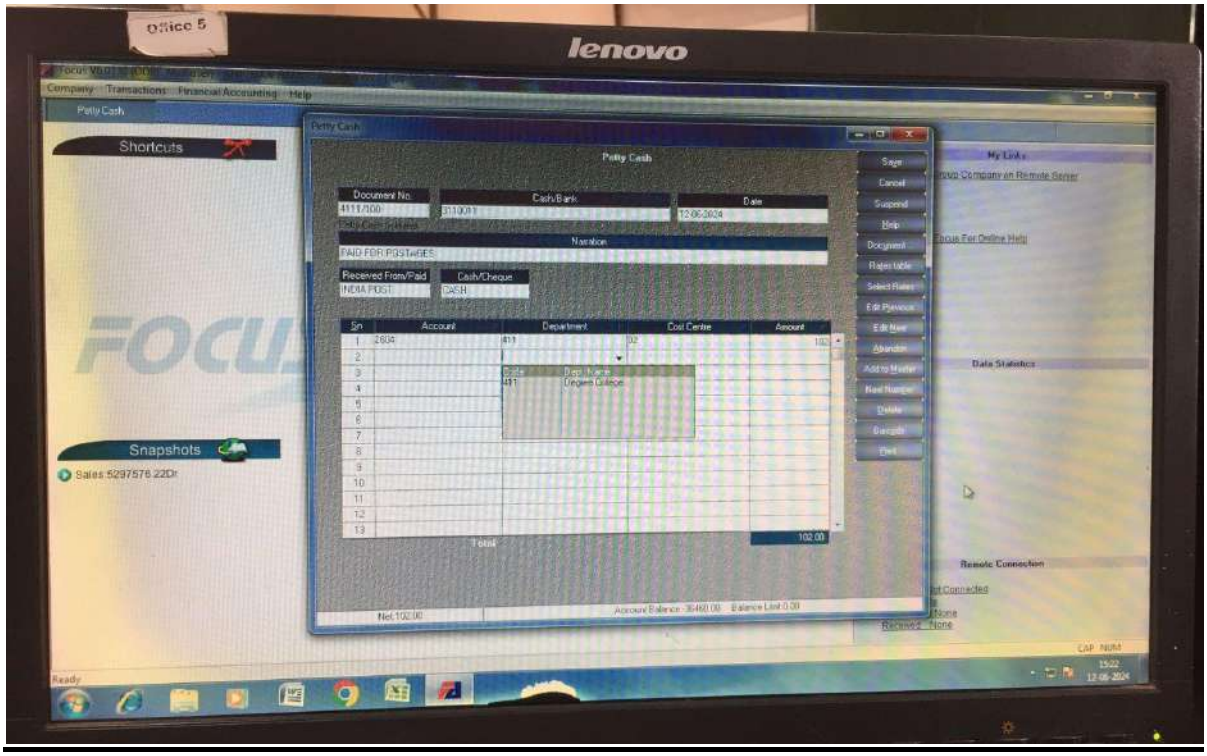

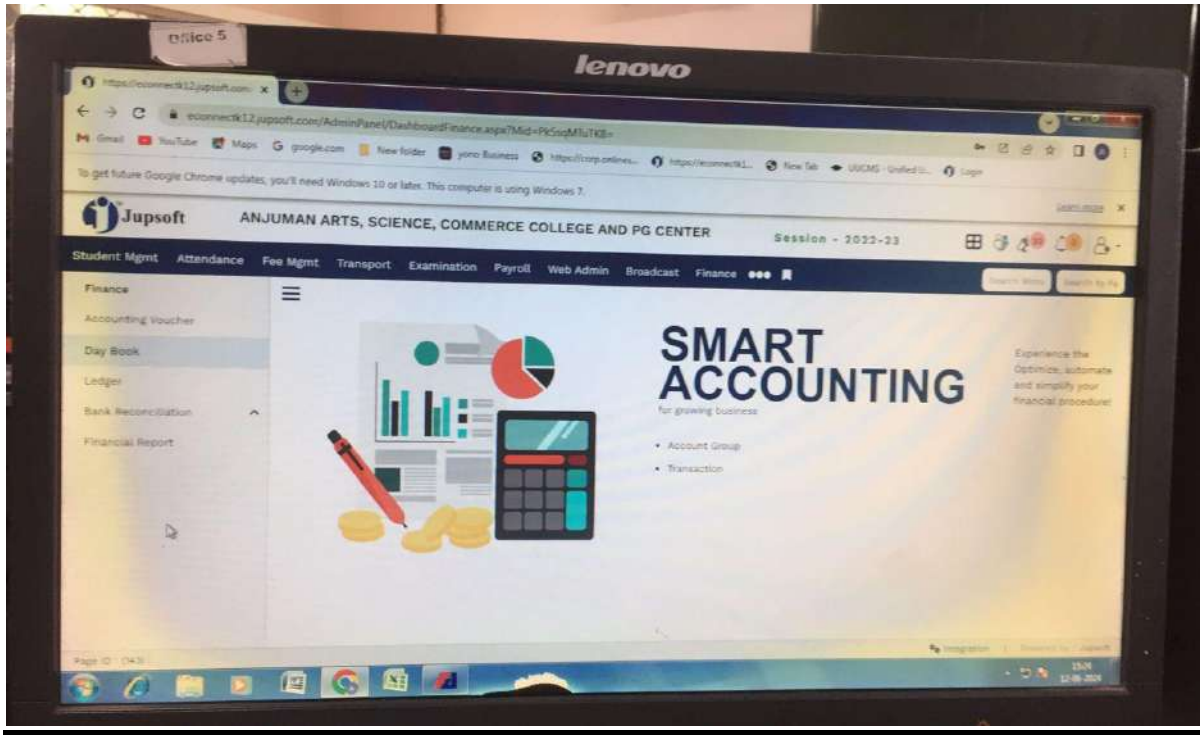

Company Transactions Financial Accounting Window Help

Shortcuts

Alerts

- Income and Expense Statement
- Ledger
- Backup

My Links

Connect to Group Company on Remote Server

Streamline

Connect To Focus For Online Help

FOCUS 6 SQL

Data Statistics

Snapshots

Remote Connection

Server IP :Not Connected
Status :Idle
Transmitted :None
Received :None

Ready NUM

Company Transactions Financial Accounting Window Help

Ledger (01-04-202

Ledger (01-04-2023 to 15-07-2023)
Department=P G Centre and Cost Centre=Management

Date	Voucher	Dept.	Ce	Remarks	Debit	Credit	Balance	Received From / Paid To	Cash/Che	Act 1	Act 1 Name
				SBI 35504718850 PG Mngt 3114121							
					1,03,176.70		1,03,176.70Dr				Opening Balance
15-05-2023	Pmt:412/001	412	01	AFFILIATION FEES PAID TO UNIVERSITY		32,375.00	70,801.70Dr	YOURSELF	818467	2101	Remittance To Univ
15-05-2023	Pmt:412/002	412	01	AFFILIATION FEES PAID TO UNIVERSITY M.COM		48,560.00	22,241.70Dr	YOURSELF	818468	2101	Remittance To Univ
13-06-2023	Pmt:412/003	412	01	PETTY CASH FOR THE YEAR 2023-24		10,000.00	12,241.70Dr	MK SHAIKH	818469	3110011	Petty Cash In Hand
20-06-2023	Rct:4121/001	412	01	ADVANCE AMOUNT TAKEN FROM UG SECTION FOR A	3,00,000.00		3,12,241.70Dr	PRINCIPAL ANJUMAN ARTS SCIEN	488058	3152	Advances Given
20-06-2023	Rct:4121/002	412	01	ARREARS OF ADMISSION FEES RECEIVED (MCOM II S	5,000.00		3,17,241.70Dr	SUSHMITA DINESH NAIK	CASH	31313	Students Fees Recic
20-06-2023	Rct:4121/003	412	01	ARREARS OF ADMISSION FEES RECEIVED (MCOM II S	5,000.00		3,22,241.70Dr	AYSHA ASIFA	CASH	31313	Students Fees Recic
20-06-2023	Rct:4121/004	412	01	ARREARS OF ADMISSION FEES RECEIVED (MCOM IV	12,000.00		3,34,241.70Dr	NEJI MOHAMMED SHABRAN	CASH	31313	Students Fees Recic
20-06-2023	Rct:4121/005	412	01	ARREARS OF ADMISSION FEES RECEIVED (MCOM IV	2,000.00		3,36,241.70Dr	ASHWINI	CASH	31313	Students Fees Recic
20-06-2023	Rct:4121/006	412	01	PROCESSING FEES RECEIVED FROM PG STUDENTS	9,750.00		3,45,991.70Dr	MOHAMMED MUZAMMIL	CASH	1105	University Fees
20-06-2023	Pmt:412/004	412	01	AFFILIATION FEES OF BA, BSC, BCOM, MA & MCOM		3,08,305.60	37,686.10Dr	KUD	ONLINE	2101	Remittance To Univ
21-06-2023	Rct:4121/007	412	01	ARREARS OF ADMISSION FEES RECEIVEVABLE 2022-	10,000.00		47,686.10Dr	NAGARATNA SHANKAR NAIK	CASH	31313	Students Fees Recic
21-06-2023	Rct:4121/008	412	01	ARREARS OF ADMISSION FEES RECEIVEVABLE 2022-	7,000.00		54,686.10Dr	USHA RAMA NAIK	CASH	31313	Students Fees Recic
27-06-2023	Pmt:412/005	412	01	APPLICATION PROCESSING FEES OF MCOM II SEM 20		3,261.80	51,424.30Dr	KUD	ONLINE	2101	Remittance To Univ
27-06-2023	Pmt:412/006	412	01	APPLICATION PROCESSING FEES OF MCOM IV SEM 2		3,761.80	47,662.50Dr	KUD	ONLINE	2101	Remittance To Univ
27-06-2023	Pmt:412/007	412	01	APPLICATION PROCESSING FEES OF MA KANNADA II		1,261.80	46,400.70Dr	KUD	ONLINE	2101	Remittance To Univ
27-06-2023	Pmt:412/008	412	01	APPLICATION PROCESSING FEES OF MA KANNADA IV		1,011.80	45,388.90Dr	KUD	ONLINE	2101	Remittance To Univ
27-06-2023	Pmt:412/009	412	01	APPLICATION PROCESSING FEES OF MA ECONOMICS		1,011.80	44,377.10Dr	KUD	ONLINE	2101	Remittance To Univ
27-06-2023	Pmt:412/010	412	01	APPLICATION PROCESSING FEES OF MA URDU II SEM		261.80	44,115.30Dr	KUD	ONLINE	2101	Remittance To Univ
		1 (Ru			**4,53,926.70**	**4,09,811.40**					

Cross References

Analyse

Close | Previous Page | Next Page | Backtrack | Find... | Find Next | Filter Report | Customize | Print

Company Transactions Financial Accounting Window Help

Daily Balance (01

Daily Balance (01-04-2023 to 15-07-2023)
Department=P G Centre and Cost Centre=Management

Particulars	Debit Amount	Credit Amount	Amount
SBI 35504718850 PG Mngt			
P G Centre			
01-04-2023	1,03,176.70		-1,03,176.70
15-05-2023		90,935.00	90,935.00
13-06-2023		10,000.00	10,000.00
20-06-2023	3,33,750.00	3,08,305.60	-25,444.40
21-06-2023	17,000.00		-17,000.00
27-06-2023		10,570.80	10,570.80
Total	4,53,926.70	4,09,811.40	-44,115.30

Cross References

Analyse

Close | Previous Page | Next Page | Backtrack | Find | Find Next | Filter Report | Customize | Print

Company Transactions Financial Accounting Window Help

Ledger (01-04-202

Ledger (01-04-2023 to 15-07-2023)
Department=P G Centre and Cost Centre=Management

Date	Voucher	Dept.	Ce	Remarks	Debit	Credit	Balance	Received From / Paid To	Cash/Che	Act 1	Act 1 Name
					SBI 35504718850 PG Mngt 3114121						
					1,03,176.70		1,03,176.70Dr				Opening Balance
15-05-2023	Pmt:412/001	412	01	AFFILIATION FEES PAID TO UNIVERSITY		32,375.00	70,801.70Dr	YOURSELF	818467	2101	Remittance To Univ
15-05-2023	Pmt:412/002	412	01	AFFILIATION FEES PAID TO UNIVERSITY M.COM		48,560.00	22,241.70Dr	YOURSELF	818468	2101	Remittance To Univ
13-06-2023	Pmt:412/003	412	01	PETTY CASH FOR THE YEAR 2023-24		10,000.00	12,241.70Dr	MK SHAIKH	818469	3110011	Petty Cash In Hand
20-06-2023	Rct:4121/001	412	01	ADVANCE AMOUNT TAKEN FROM UG SECTION FOR A	3,00,000.00		3,12,241.70Dr	PRINCIPAL ANJUMAN ARTS SCIEN	488058	3152	Advances Given
20-06-2023	Rct:4121/002	412	01	ARREARS OF ADMISSION FEES RECEIVED (MCOM II S	5,000.00		3,17,241.70Dr	SUSHMITA DINESH NAIK	CASH	31313	Students Fees Recie
20-06-2023	Rct:4121/003	412	01	ARREARS OF ADMISSION FEES RECEIVED (MCOM II S	5,000.00		3,22,241.70Dr	AYSHA ASIFA	CASH	31313	Students Fees Recie
20-06-2023	Rct:4121/004	412	01	ARREARS OF ADMISSION FEES RECEIVED (MCOM IV	12,000.00		3,34,241.70Dr	NEJI MOHAMMED SHABRIAN	CASH	31313	Students Fees Recie
20-06-2023	Rct:4121/005	412	01	ARREARS OF ADMISSION FEES RECEIVED (MCOM IV	2,000.00		3,36,241.70Dr	ASHWINI	CASH	31313	Students Fees Recie
20-06-2023	Rct:4121/006	412	01	PROCESSING FEES RECEIVED FROM PG STUDENTS	9,750.00		3,45,991.70Dr	MOHAMMED MUZAMMIL	CASH	1105	University Fees
20-06-2023	Pmt:412/004	412	01	AFFILIATION FEES OF BA, BSC, BCOM, MA & MCOM		3,08,305.60	37,686.10Dr	KUD	ONLINE	2101	Remittance To Univ
21-06-2023	Rct:4121/007	412	01	ARREARS OF ADMISSION FEES RECEIVEVABLE 2022-	10,000.00		47,686.10Dr	NAGARATNA SHANKAR NAIK	CASH	31313	Students Fees Recie
21-06-2023	Rct:4121/008	412	01	ARREARS OF ADMISSION FEES RECEIVEVABLE 2022-	7,000.00		54,686.10Dr	USHA RAMA NAIK	CASH	31313	Students Fees Recie
27-06-2023	Pmt:412/005	412	01	APPLICATION PROCESSING FEES OF MCOM II SEM 20		3,261.80	51,424.30Dr	KUD	ONLINE	2101	Remittance To Univ
27-06-2023	Pmt:412/006	412	01	APPLICATION PROCESSING FEES OF MCOM IV SEM 2		3,761.80	47,662.50Dr	KUD	ONLINE	2101	Remittance To Univ
27-06-2023	Pmt:412/007	412	01	APPLICATION PROCESSING FEES OF MA KANNADA II		1,261.80	46,400.70Dr	KUD	ONLINE	2101	Remittance To Univ
27-06-2023	Pmt:412/008	412	01	APPLICATION PROCESSING FEES OF MA KANNADA IV		1,011.80	45,388.90Dr	KUD	ONLINE	2101	Remittance To Univ
27-06-2023	Pmt:412/009	412	01	APPLICATION PROCESSING FEES OF MA ECONOMICS		1,011.80	44,377.10Dr	KUD	ONLINE	2101	Remittance To Univ
27-06-2023	Pmt:412/010	412	01	APPLICATION PROCESSING FEES OF MA URDU II SEM		261.80	44,115.30Dr	KUD	ONLINE	2101	Remittance To Univ
		I (Rup			**4,53,926.70**	**4,09,811.40**					

Cross References

Analyse

Close | Previous Page | Next Page | Backtrack | Find... | Find Next | Filter Report | Customize | Print

Focus V6.0130 (ODBC Multiuser) - ANJUMAN HAMI-E-MUSLIMEEN 01-04-2023-411

Company Transactions Financial Accounting Help

Petty Cash

Shortcuts

Snapshots

Petty Cash

Document No.	Cash/Bank	Date
4111/134	3110011	13-07-2023

Narration: TEA BISCUITS AND WATER BOTTLE

Received From/Paid: ANJUMAN CARETEI

Cash/Cheque: CASH

Sn	Account	Department	Cost Centre	Amount
1	2607	411	02	310.00
2				
3				
4				
5				
6				
7				
8				
9				
10				
11				
12				
13				
Total				-310.00

Net 310.00

Save, Cancel, Suspend, Help, Documents, Rates table, Select Rules, Edit Previous, Edit Next, Abortion, Add to Master, New Number, Delete, Barcode, Print

My Links

Group Company on Remote Server

Focus For Online Help

Data Statistics

Remote Connection

Not Connected

Transmitted None

Received None

Ready

NUM

Type here to search

27°C ENG 4:43 PM 7/15/2023

Focus V6.0130 (ODBC Multiuser) - ANJUMAN HAMI-E-MUSLIMEEN 01-04-2023-411

Company Transactions Financial Accounting Help

Ledger (01-04-202

Ledger (01-04-2023 to 15-07-2023)
Department=Degree College

Date	Voucher	Dept	Co	Remarks	Debit	Credit	Balance	Received From / Paid To	Cash/Che	Act 1	Act 1 Name
				Petty Cash In Hand 3110011							
08-04-2023	Pmt:4111/001	411	02	ADVANCE AMOUNT FOR PETTYCASH EXPENCES	20,000.00		20,000.00Dr	SELF	235992	3114114	Principle AASCC Act
25-04-2023	Pto:4111/001	411	02	PERIODICALS BILLS OF MARCH-2023		2,848.00	17,152.00Dr	HIDHAYATHULLA	CASH	2203	Subscriptions Mgzn,
25-04-2023	Pto:4111/002	411	02	RENEWAL OF POST BOX NO-02 FOR THE YEAR -2023		150.00	17,002.00Dr	POST OFFICE	CASH	2604	Postage & Courier Ch
25-04-2023	Pto:4111/003	411	02	COLLEGE TELEPHONE BILL OF MARCH-23		1,506.00	15,496.00Dr	BSNL	CASH	2601	Telephone And Inte
25-04-2023	Pto:4111/004	411	02	LABOUR CHARGE FOR ACID & GROUPING OF ROOM N		3,500.00	11,996.00Dr	IRFAN	CASH	2406	Repair & Maint, Buil
25-04-2023	Pto:4111/005	411	02	COLLEGE CELL PHONE RECHARGE		199.00	11,797.00Dr	SALEEM	CASH	2607	IT Accessories & Me
25-04-2023	Pto:4111/006	411	02	REGISTER A/D		66.00	11,731.00Dr	POST OFFICE	CASH	2604	Postage & Courier Ch
25-04-2023	Pto:4111/007	411	02	LIBRARY BOOK OF MCQ IN ENVIRMENTATL STUDIES		115.00	11,616.00Dr	SHRUSTI PRAKASHANA	CASH	21085	Librery Books, Selfv
25-04-2023	Pto:4111/008	411	02	OFFICE XEROX MACHINE SERVICE & REPAIR CHARGE		3,150.00	8,466.00Dr	VRIDDHI	CASH	2607	IT Accessories & Me
25-04-2023	Pto:4111/009	411	02	REGISTER A/D		137.00	8,329.00Dr	POST OFFICE	CASH	2604	Postage & Courier Ch
25-04-2023	Pto:4111/010	411	02	TO SUBMIT MR A G JAMADAR & K KALEEMULLA AJP E		900.00	7,429.00Dr	MOHAMMED SALEEM	CASH	2201	Travelling Exps
25-04-2023	Pto:4111/011	411	02	33Ltrs DIESEL TO COLLEGE GENERATOR		2,900.00	4,529.00Dr	J ABDURRAHIM & Co	CASH	2408	Generator Maint,
25-04-2023	Pto:4111/012	411	02	AUTO CHARGE TO BRING DIESEL .		50.00	4,479.00Dr	PRASHANT	CASH	2606	Local Taxi (Conveye
26-04-2023	Pmt:4111/007	411	02	REIMBURSEMENT OF PETTY CASH (01-04-23 to 25-04-	9,471.00		13,950.00Dr	SELF	235997	3114114	Principle AASCC Act
29-04-2023	Pmt:4111/009	411	02	REIMBURSEMENT OF PETTY CASH (25-04-23 to 29-04-	9,693.00		23,643.00Dr	SELF	235998	3114114	Principle AASCC Act
29-04-2023	Pto:4111/013	411	02	SMART BOARD REMOTE CHARGE		590.00	23,053.00Dr	AMAZON	CASH	2607	IT Accessories & Me
29-04-2023	Pto:4111/014	411	02	RECHARGE AMOUNT FOR PROMOTION OF COLLEGE		210.00	22,843.00Dr	Prof GANIM	CASH	2202	Advetisements & Pul
29-04-2023	Pto:4111/015	411	02	OFFICE FAN REWINDING &BEARING CHARGE		700.00	22,143.00Dr	AKASH REWINDING & ELECTRICA	CASH	2419	Maintenance Of Ele
29-04-2023	Pto:4111/016	411	02	OFFICE XEROX MACHINES TONER & SERVICE CHARG		1,750.00	20,393.00Dr	VRIDDHI	CASH	2607	IT Accessories & Me
29-04-2023	Pto:4111/017	411	02	REGISTER A/D		93.00	20,300.00Dr	POST OFFICE	CASH	2604	Postage & Courier Ch
29-04-2023	Pto:4111/018	411	02	DISTRIBUTION OF PAMPHLETS AT P U COLLEGE SHI		300.00	20,000.00Dr	RADHAKRISHAN	CASH	2202	Advetisements & Pul
29-04-2023	Pto:4111/019	411	02	TAG FILES FOR OFFICE USE		408.00	19,592.00Dr	ASIM BOOK CENTER	CASH	2806	Stationery
03-05-2023	Pto:4111/020	411	02	A-3 PAPER,& A-4 COVERS OFFICE USE		3,850.00	15,742.00Dr	MY BOOK HOUSE	CASH	2806	Stationery
03-05-2023	Pto:4111/021	411	02	PETROL FOR THE MONTH OF MARCH-23		700.00	15,042.00Dr	MAQBOOL	CASH	2401	Fuel & Consumable V
03-05-2023	Pto:4111/022	411	02	LIBRARY BOOK OF BOTANY		460.00	14,582.00Dr	PORNIMA	CASH	21085	Librery Books, Selfv
04-05-2023	Pto:4111/023	411	02	PUF & COLDDRINKS FOR FUNCTIONHALL ARRENGME		115.00	14,467.00Dr	ANJUMAN CAFFETERIA	CASH	2607	Office & School Refr

Close References

Analyse

Close, Previous Page, Next Page, Bookmark, Find, Find Next, Filter Report, Customize, Print

Ready

NUM

Type here to search

27°C ENG 4:51 PM 7/15/2023

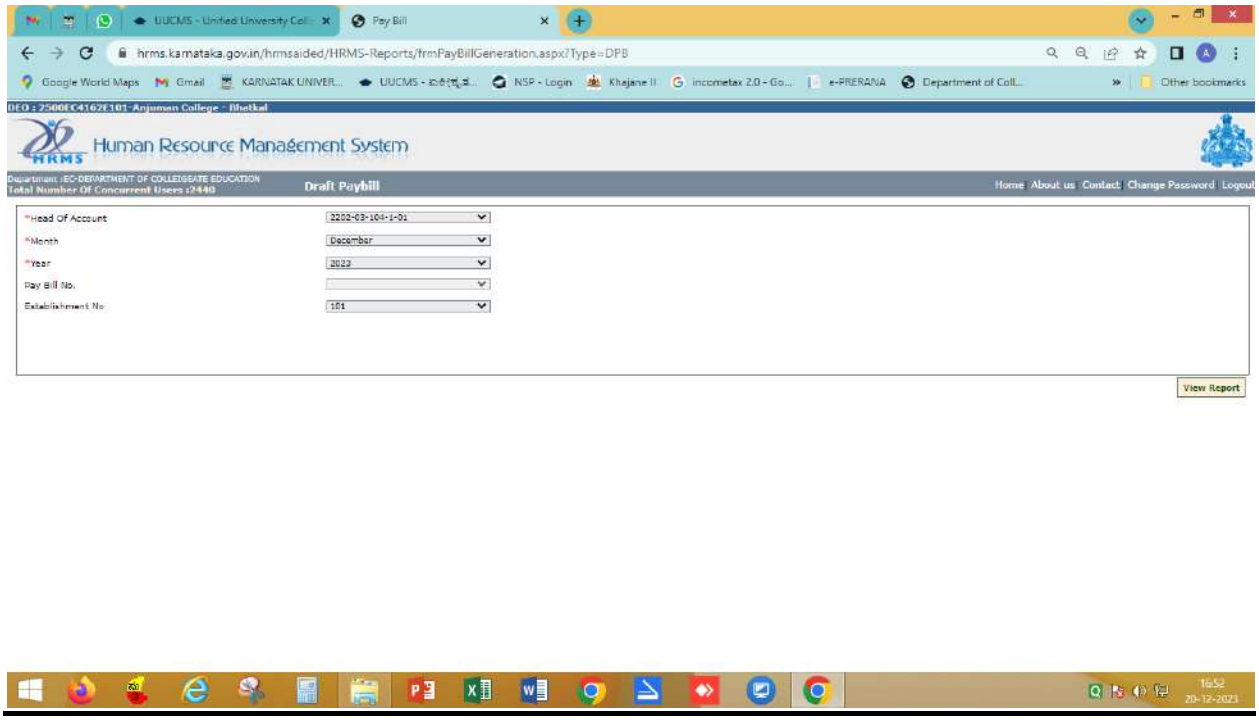
UUCMS - Unified University Coll
Pay Bill
hrms.karnataka.gov.in/hrmsaided/HRMS-Reports/frmPayBillGeneration.aspx?Type=DPB
Google World Maps
Gmail
KARNATAK UNIVER...
UUCMS - ಏಕೀಕೃತ...
NSP - Login
Khajane II
incometax 2.0 - Go...
e-PRERANA
Department of Coll...
Other bookmarks
DEO : 2500EC4162E101-Anjuman College - Bhatkal
Human Resource Management System
Department :EC-DEPARTMENT OF COLLEIGEATE EDUCATION
Total Number Of Concurrent Users :2440
Draft Paybill
Home | About us | Contact | Change Password | Logout
*Head Of Account
2202-03-104-1-01
*Month
December
*Year
2023
Pay Bill No.
Establishment No
101
View Report
16:52
20-12-2023

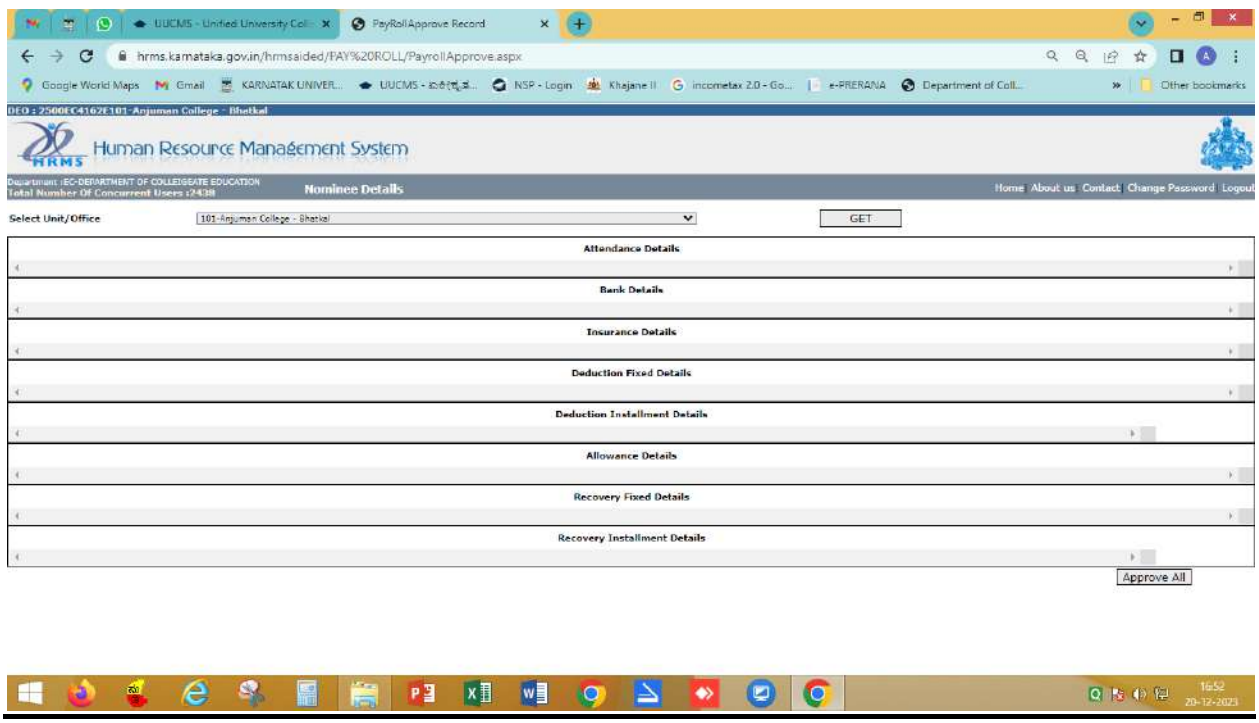
UUCMS - Unified University Coll
PayRollApprove Record
hrms.karnataka.gov.in/hrmsaided/PAY%20ROLL/PayrollApprove.aspx
Google World Maps
Gmail
KARNATAK UNIVER...
UUCMS - ಏಕೀಕೃತ...
NSP - Login
Khajane II
incometax 2.0 - Go...
e-PRERANA
Department of Coll...
Other bookmarks
DEO : 2500EC4162E101-Anjuman College - Bhatkal
Human Resource Management System
Department :EC-DEPARTMENT OF COLLEIGEATE EDUCATION
Total Number Of Concurrent Users :2438
Nominee Details
Home | About us | Contact | Change Password | Logout
Select Unit/Office
101-Anjuman College - Bhatkal
GET
Attendance Details
Bank Details
Insurance Details
Deduction Fixed Details
Deduction Installment Details
Allowance Details
Recovery Fixed Details
Recovery Installment Details
Approve All
16:52
20-12-2023

STUDENTS ADMISSION AND SUPPORT

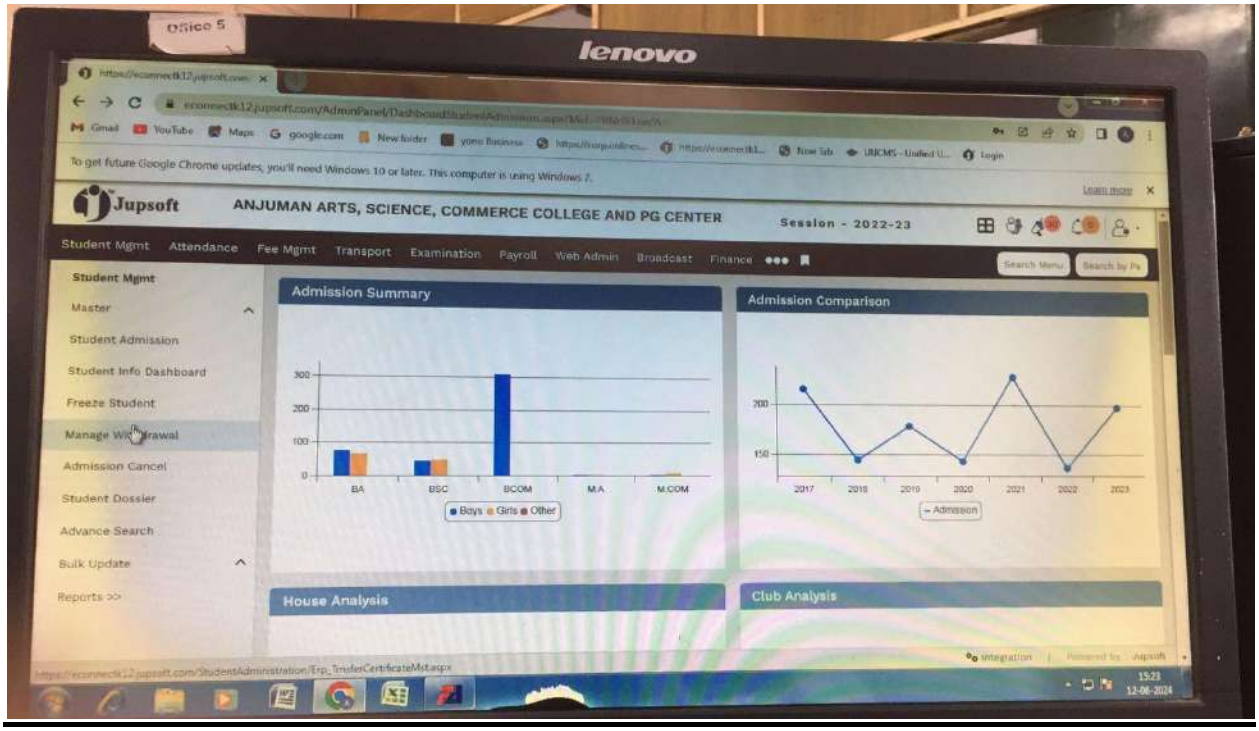

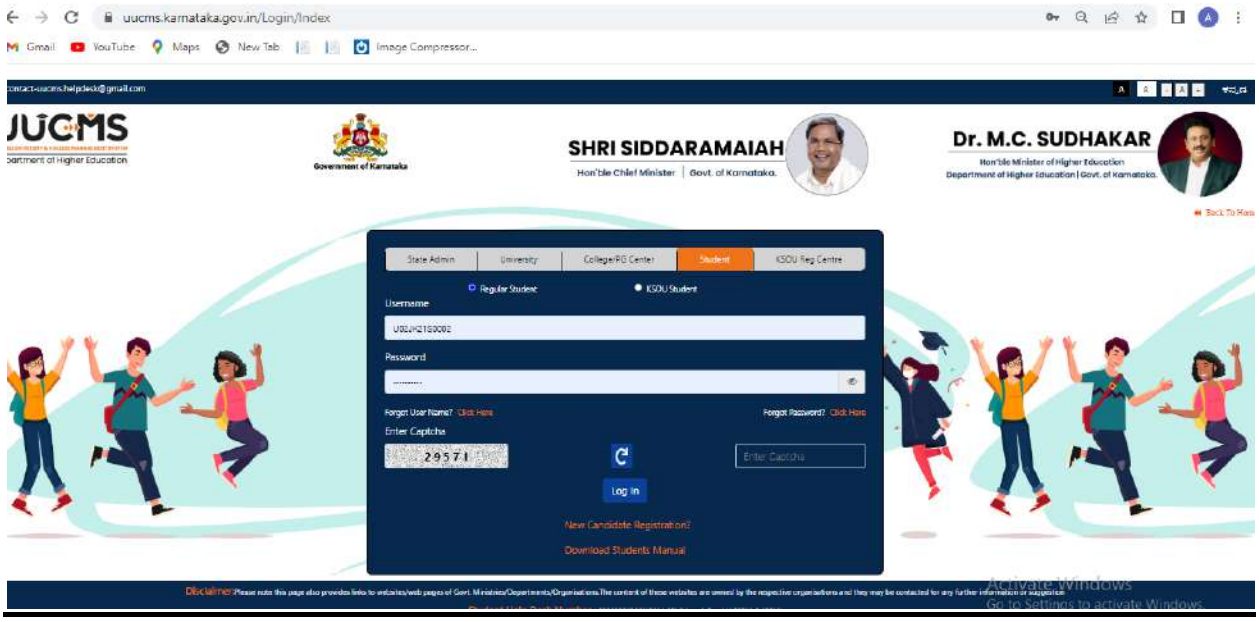

Gmail YouTube Maps New Tab Image Compressor...

College Code : A10GJK0245	**College Name :** Anjuman Arts, Science and Commerce College, Bhatkal.- 581320	
Student Name : SUSMITA MANJAYYA NAIK	**Father/Guardian Name :** MANJAYYA DURGAPPA NAIK	
Program Level : UG	**Program Name :** Bachelor of Science	**Discipline :** CHEMISTRY
Date of Birth : 5/23/2003 12:00:00 AM	**Age :** 20	**Sex :** Female
Category : Category I I (A)	**Mobile No :** 8861406926	**Email :** vijaymalk00001@gmail.com
Address : 27 Bhimon mane Gorte Bhatkal **Pin Code :** 0		

Courses/Papers appearing

Sl. No.	QP Code	Scheme	Term/Semester	Course Code	Course/Paper Title
1	004FIA061	New Education Policy 2020	IV	004FIA061	Financial Education and Investment Awareness
2	034ENG041	New Education Policy 2020	IV	034ENG041	Generic English 4
3	034KAN041	New Education Policy 2020	IV	034KAN041	Kannada Bhasha Pattya Varadhe-4
4	034MAT011	New Education Policy 2020	IV	034MAT011	Partial Differential Equations and Integral Transforms
5	034MAT012	New Education Policy 2020	IV	034MAT012	Practicals on Partial Differential Equations and Integral Lecture Transforms
6	004IIC041	New Education Policy 2020	IV	004IIC041	India and Indian Constitution
7	004PHY051	New Education Policy 2020	IV	004PHY051	Medical Physics
8	034CHE011	New Education Policy 2020	IV	034CHE011	Chemistry
9	034CHE012	New Education Policy 2020	IV	034CHE012	Chemistry

Fee Details :	Amount
Current Term/Semester Exam Fee :	785.00
Marks Card Fee :	145.00
Backlog Fee :	0.00
Exam Application Processing Fee :	100.00
Exam Application Late Fine (1st Penalty) :	0
Exam Application Late Fine (2nd Penalty) :	0
Special Cases Late Exam Application Fine :	0
Total Fee (Rs.) :	1030.00

Activate Windows
Go to Settings to activate Windows.

https://dbt.karnataka.gov.in/HSM

dbt.karnataka.gov.in/HSMService/IDService.aspx?key=8e5d9ef7-9a2d-45ea-a02b-75cb9601885b&token=MTUwNzIwMjMxMjQ5MTg1MjcsODA2OTBkYTQ1YS00OT...

Google World Maps | Gmail | KARNATAK UNIVER... | UUCMS - ಪದವಿಪೂರ್ವ... | NSP - Login | Khajane II | e-Payment | Department of Coll... | Welcome to UCC,... | Login | Other bookmarks

Center for e-Governance - Aadhaar Service

Identity Validation Service

Department

Department of Higher Education

Application

The Unified University & College Management System

Purpose

Registration of Students

Beneficiary Name

PONGA MOHAMMED KHALID

Name As per Aadhaar

Ponga Mohammed Khalid

Aadhaar Number

592214786717

I hereby consent for the use of my Aadhaar Number on voluntary basis to use for yes/no biometric authentication Or for fetching my identity and other information for purpose of e-KYC through UIDAI, using the Aadhaar OTP or Biometric authentication with UIDAI and to use it to Family Data base and seed the details against the registered document stored by the IT system. The consent and purpose of collecting Aadhaar has been explained to me in local language. The department has informed me that my Aadhaar shall not be used for any purpose other than mentioned above. I have been given other alternative means by the department for KYC purposes including physical KYC by submitting officially valid documents and I have voluntarily chosen Aadhaar based KYC. I understand that the biometric and OTP I provide for authentication shall be used only for authenticating my identity through the Aadhaar Authentication system for that specific transaction and for no other purpose.

Submit

12:49
15-07-2023

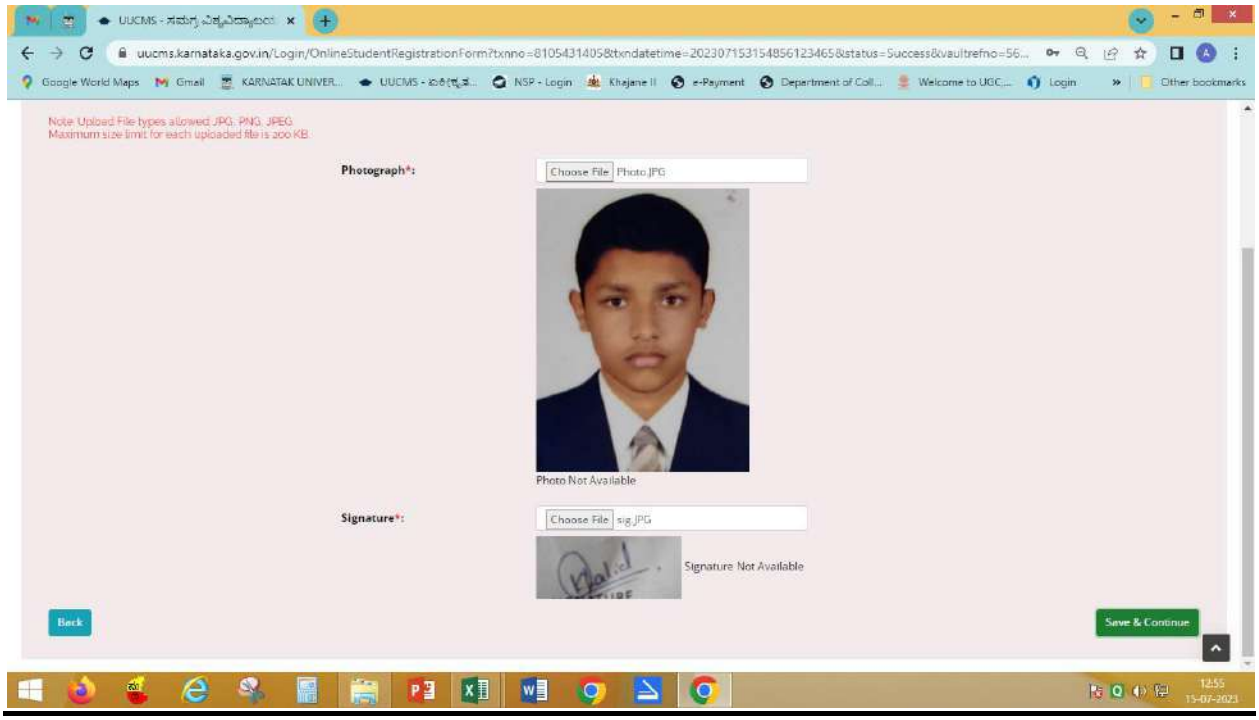
UUCMS - ಸಮಗ್ರ ವಿದ್ಯಾರ್ಥಿ ಮಾಹಿತಿ
uucms.karnataka.gov.in/Login/OnlineStudentRegistrationForm?txnno=81054314058&txndatetime=20230715315485612346 5&status=Success&vaultrefno=56...
Note: Upload File types allowed JPG, PNG, JPEG
Maximum size limit for each uploaded file is 200 KB
Photograph*:
Choose File Photo.JPG
Photo Not Available
Signature*:
Choose File sig.JPG
Signature Not Available
Back
Save & Continue

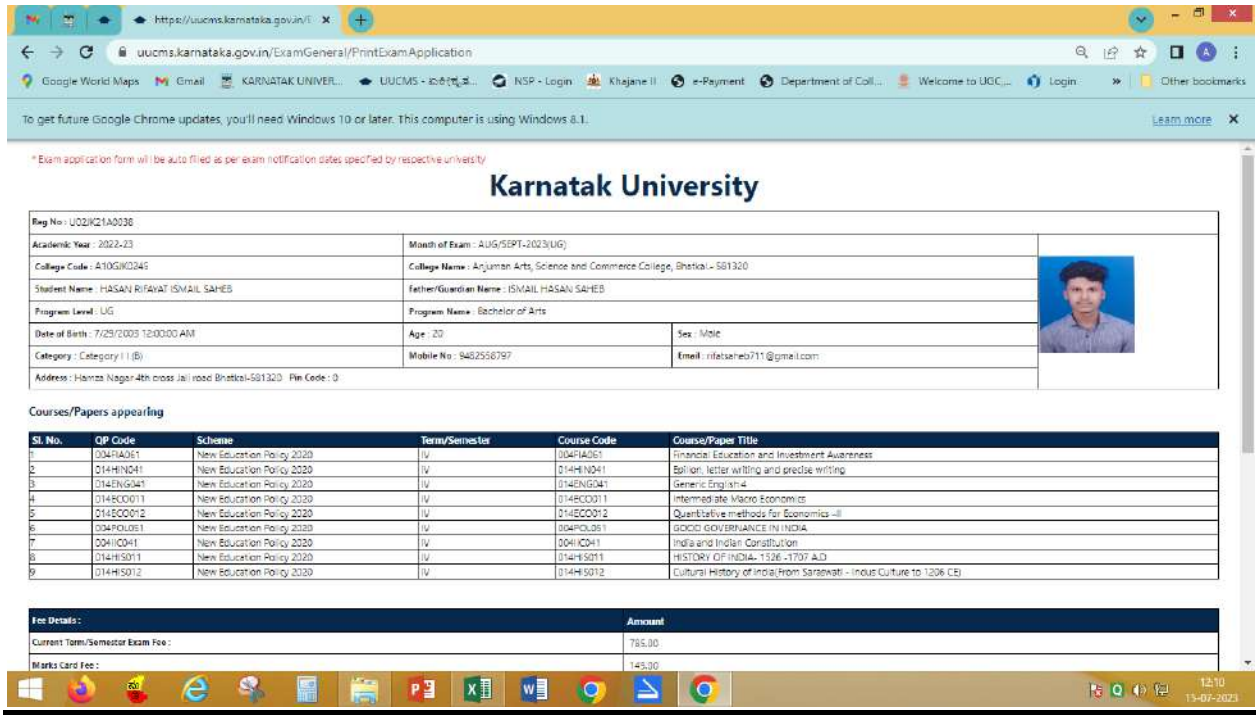
uucms.karnataka.gov.in/ExamGeneral/PrintExamApplication
To get future Google Chrome updates, you'll need Windows 10 or later. This computer is using Windows 8.1.
* Exam application form will be auto filled as per exam notification dates specified by respective university
Karnatak University
Reg No : U02JK21A0038
Academic Year : 2022-23
Month of Exam : AUG/SEPT-2023(UG)
College Code : A10GJK0246
College Name : Anjuman Arts, Science and Commerce College, Bhatkal - 581320
Student Name : HASAN RIFAYAT ISMAIL SAHEB
Father/Guardian Name : ISMAIL HASAN SAHEB
Program Level : UG
Program Name : Bachelor of Arts
Date of Birth : 7/29/2003 12:00:00 AM
Age : 20
Sex : Male
Category : Category I I (B)
Mobile No : 9482558797
Email : rifatsaheb711@gmail.com
Address : Hamza Nagar 4th cross Jali road Bhatkal-581320 Pin Code : 0
Courses/Papers appearing
Sl. No. | QP Code | Scheme | Term/Semester | Course Code | Course/Paper Title
1 | 004FIA061 | New Education Policy 2020 | IV | 004FIA061 | Financial Education and Investment Awareness
2 | 014HIN041 | New Education Policy 2020 | IV | 014HIN041 | Epilion, letter writing and precise writing
3 | 014ENG041 | New Education Policy 2020 | IV | 014ENG041 | Generic English 4
4 | 014ECO011 | New Education Policy 2020 | IV | 014ECO011 | Intermediate Macro Economics
5 | 014ECO012 | New Education Policy 2020 | IV | 014ECO012 | Quantitative methods for Economics -II
6 | 004POL061 | New Education Policy 2020 | IV | 004POL061 | GOOD GOVERNANCE IN INDIA
7 | 004IIC041 | New Education Policy 2020 | IV | 004IIC041 | India and Indian Constitution
8 | 014HIS011 | New Education Policy 2020 | IV | 014HIS011 | HISTORY OF INDIA- 1526 -1707 A.D
9 | 014HIS012 | New Education Policy 2020 | IV | 014HIS012 | Cultural History of India(From Saraswati - Indus Culture to 1206 CE)
Fee Details : | Amount
Current Term/Semester Exam Fee : | 785.00
Marks Card Fee : | 145.00

uucms.karnataka.gov.in/ExamGeneral/ExamApplication?enbsId=763

Gmail YouTube Maps New Tab Image Compressor...

Courses/Papers appearing

Sl. No.	QP Code	Scheme	Term/Semester	Course Code	Course/Paper Title
1	034CHE011	New Education Policy 2020	IV	034CHE011	Chemistry
2	034CHE012	New Education Policy 2020	IV	034CHE012	Chemistry
3	034MAT011	New Education Policy 2020	IV	034MAT011	Partial Differential Equations and Integral Transforms
4	034MAT012	New Education Policy 2020	IV	034MAT012	Practicals on Partial Differential Equations and Integral Lecture Transforms
5	004PHY051	New Education Policy 2020	IV	004PHY051	Medical Physics
6	034ENG041	New Education Policy 2020	IV	034ENG041	Generic English 4
7	034KAN041	New Education Policy 2020	IV	034KAN041	Kannada Bhasha Pattya Varadha-4
8	004IIC041	New Education Policy 2020	IV	004IIC041	India and Indian Constitution
9	004FIA061	New Education Policy 2020	IV	004FIA061	Financial Education and Investment Awareness

Fee Details :	Amount
Current Term/Semester Exam Fee :	785.00
Marks Card Fee :	145.00
Backlog Fee :	0
Exam Application Processing Fee :	100.00
Exam Application Late Fine (1st Penalty) :	0
Exam Application Late Fine (2nd Penalty) :	0
Special Cases Late Exam Application Fine :	0
Total Fee (Rs.) :	1030.00

Activate Windows
Go to Settings to activate Windows.

Pay Fees Back

UUCMS - Unified University Colle

uucms.karnataka.gov.in/ExamGeneral/ExamApplication?enbsId=763

Google World Maps Gmail KARNATAK UNIVER... UUCMS - ... NSP - Login Khajane II e-Payment Department of Coll... Welcome to UGC... Login Other bookmarks

To get future Google Chrome updates, you'll need Windows 10 or later. This computer is using Windows 8.1. Learn more

contact-uucms.helpdesk@gmail.com

UUCMS
Department of Higher Education

Government of Karnataka

SHRI SIDDARAMAIAH
Hon'ble Chief Minister | Govt. of Karnataka.

Dr. M.C. SUDHAKAR
Hon'ble Minister of Higher Education
Department of Higher Education | Govt. of Karnataka.

Home Student Academics Exam Reports

Student, Anjuman Arts, Science and Commerce College, Bhatkal.- 581320

Exam Application

* Exam application form will be auto filled as per exam notification dates specified by respective university

Karnatak University

Student Register No : U02JK22C0009		
Academic Year : 2022-23	Month of Exam : AUG/SEPT-2023(UG)	
College Code : A10GJK0245	College Name : Anjuman Arts, Science and Commerce College, Bhatkal.- 581320	
Student Name : KURDI MOHAMMED SALEEL	Father/Guardian Name : KURDI MOHAMMED YOUSUF	
Program Level : UG	Program Name : Bachelor of Commerce	Discipline : GENERAL
Date of Birth : 11/17/2003 12:00:00 AM	Age : 20	Sex : Male
Category : Category I I (B)	Mobile No : 9986757721	Email : saleelkurdi87@gmail.com
Address : HADAVINA KONE SHIROOR,UDUPI Pin Code : 0		

Courses/Papers appearing

Sl. No.	QP Code	Scheme	Term/Semester	Course Code	Course/Paper Title
1	022ENG041	New Education Policy 2020	II	022ENG041	Generic English-2
2	022UBD041	New Education Policy 2020	II	022UBD041	Prose, Poetry, Drama, Essays, Translation

11:11
15-07-2023

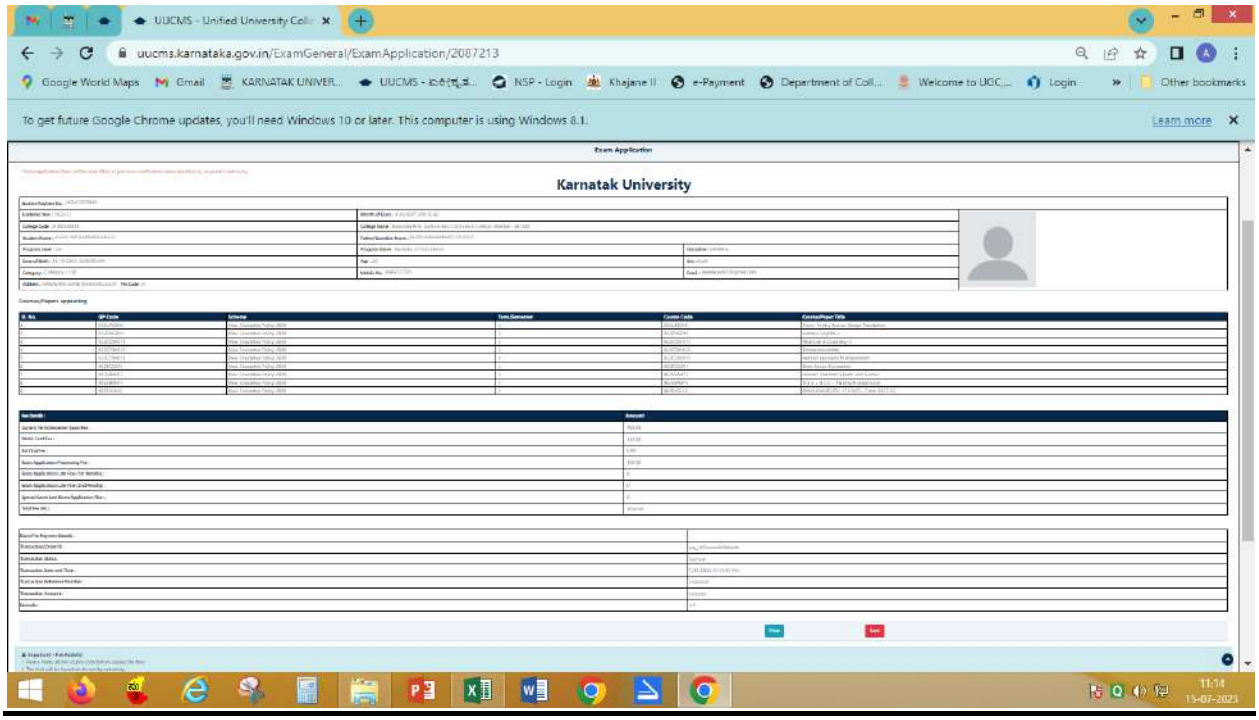
UUCMS - Unified University Colle
uucms.karnataka.gov.in/ExamGeneral/ExamApplication/2087213
To get future Google Chrome updates, you'll need Windows 10 or later. This computer is using Windows 8.1.
Learn more
Exam Application
Karnatak University

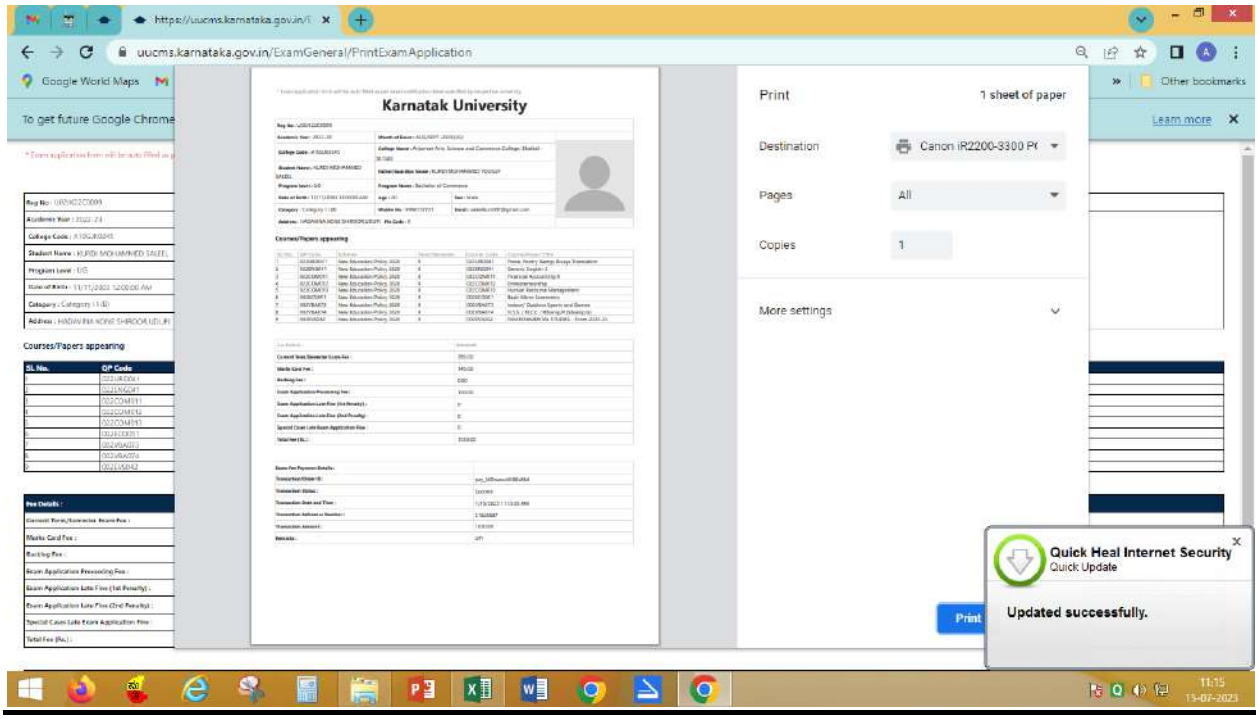
https://uucms.karnataka.gov.in/E
uucms.karnataka.gov.in/ExamGeneral/PrintExamApplication
To get future Google Chrome
Learn more
Karnatak University
Courses/Papers appearing
Print
1 sheet of paper
Destination
Canon iR2200-3300 PC
Pages
All
Copies
1
More settings
Print
Quick Heal Internet Security
Quick Update
Updated successfully.

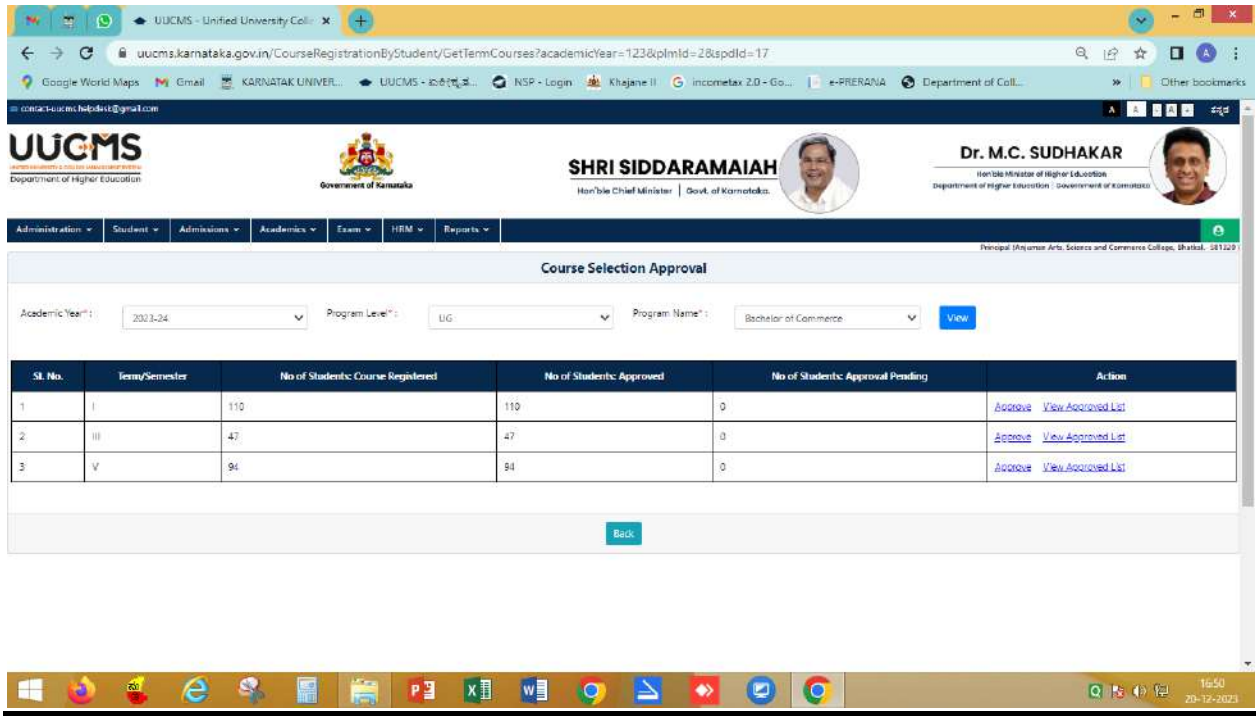

Sl. No.	Term/Semester	No of Students: Course Registered	No of Students: Approved	No of Students: Approval Pending	Action
1	I	110	110	0	Approve View Approved List
2	III	47	47	0	Approve View Approved List
3	V	94	94	0	Approve View Approved List

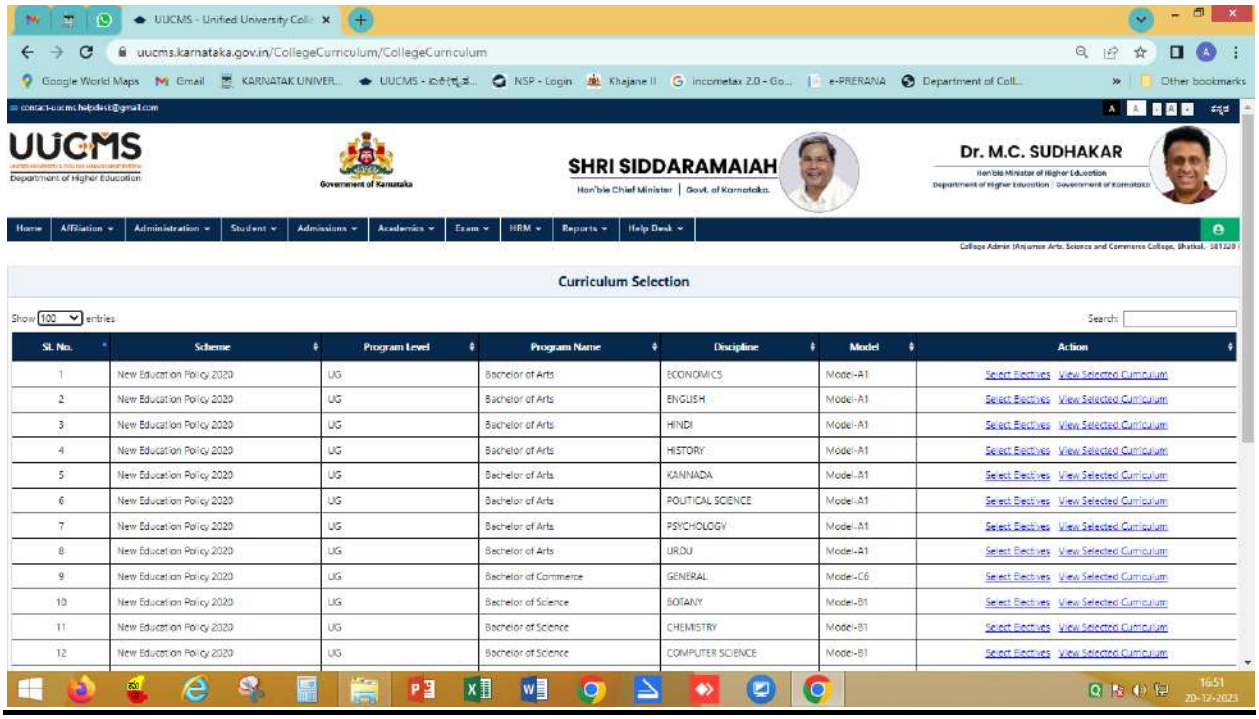

Sl. No.	Scheme	Program Level	Program Name	Discipline	Model	Action
1	New Education Policy 2020	UG	Bachelor of Arts	ECONOMICS	Model-A1	Select Electives View Selected Curriculum
2	New Education Policy 2020	UG	Bachelor of Arts	ENGLISH	Model-A1	Select Electives View Selected Curriculum
3	New Education Policy 2020	UG	Bachelor of Arts	HINDI	Model-A1	Select Electives View Selected Curriculum
4	New Education Policy 2020	UG	Bachelor of Arts	HISTORY	Model-A1	Select Electives View Selected Curriculum
5	New Education Policy 2020	UG	Bachelor of Arts	KANNADA	Model-A1	Select Electives View Selected Curriculum
6	New Education Policy 2020	UG	Bachelor of Arts	POLITICAL SCIENCE	Model-A1	Select Electives View Selected Curriculum
7	New Education Policy 2020	UG	Bachelor of Arts	PSYCHOLOGY	Model-A1	Select Electives View Selected Curriculum
8	New Education Policy 2020	UG	Bachelor of Arts	URDU	Model-A1	Select Electives View Selected Curriculum
9	New Education Policy 2020	UG	Bachelor of Commerce	GENERAL	Model-C6	Select Electives View Selected Curriculum
10	New Education Policy 2020	UG	Bachelor of Science	BOTANY	Model-B1	Select Electives View Selected Curriculum
11	New Education Policy 2020	UG	Bachelor of Science	CHEMISTRY	Model-B1	Select Electives View Selected Curriculum
12	New Education Policy 2020	UG	Bachelor of Science	COMPUTER SCIENCE	Model-B1	Select Electives View Selected Curriculum

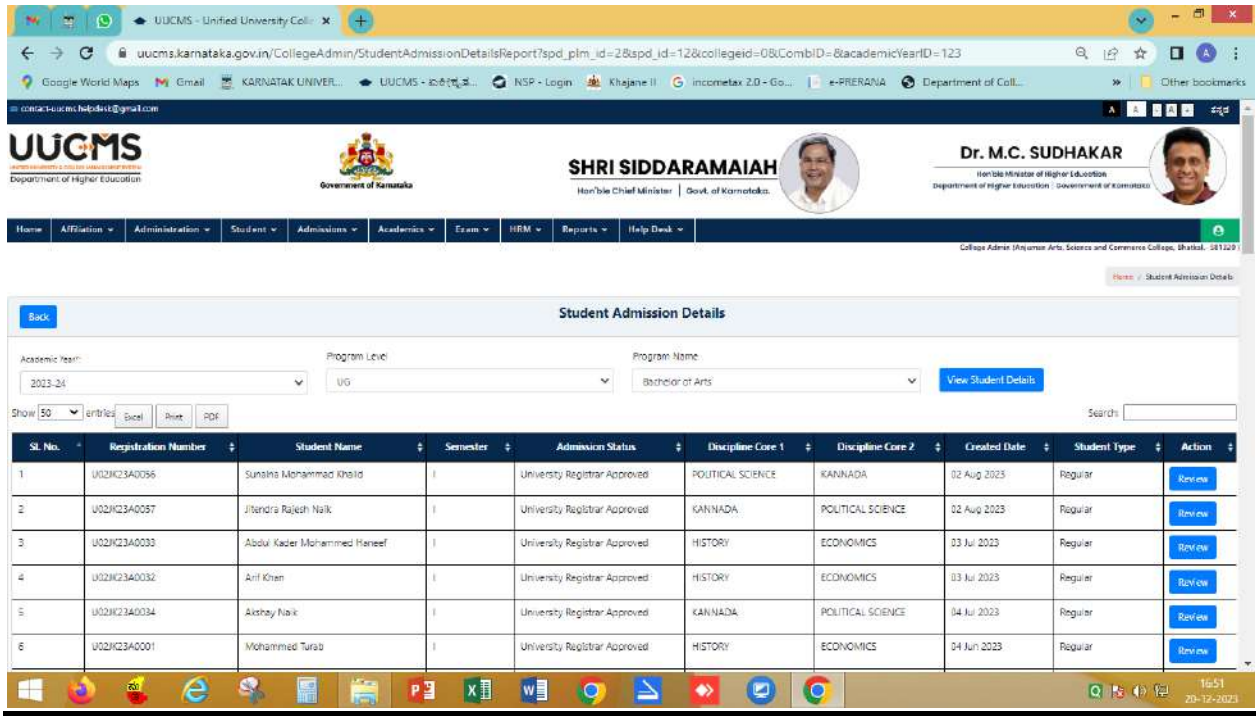
UUCMS - Unified University Coll
uucms.karnataka.gov.in/CollegeAdmin/StudentAdmissionDetailsReport?spd_plm_id=2&spd_id=12&collegeid=0&CombID=&academicYearID=123
contact-uucms.helpdesk@gmail.com
UUCMS
Department of Higher Education
Government of Karnataka
SHRI SIDDARAMAIAH
Hon'ble Chief Minister | Govt. of Karnataka.
Dr. M.C. SUDHAKAR
Hon'ble Minister of Higher Education
Department of Higher Education | Government of Karnataka
Home | Affiliation | Administration | Student | Admissions | Academics | Exam | HRM | Reports | Help Desk
Home / Student Admission Details
Back
Student Admission Details
Academic Year:
2023-24
Program Level
UG
Program Name
Bachelor of Arts
View Student Details
Show 50 entries
Excel
Print
PDF
Search:
Sl. No. | Registration Number | Student Name | Semester | Admission Status | Discipline Core 1 | Discipline Core 2 | Created Date | Student Type | Action
1 | U02JK23A0056 | Sunaina Mohammad Khalid | I | University Registrar Approved | POLITICAL SCIENCE | KANNADA | 02 Aug 2023 | Regular | Review
2 | U02JK23A0057 | Jitendra Rajesh Naik | I | University Registrar Approved | KANNADA | POLITICAL SCIENCE | 02 Aug 2023 | Regular | Review
3 | U02JK23A0033 | Abdul Kader Mohammed Haneef | I | University Registrar Approved | HISTORY | ECONOMICS | 03 Jul 2023 | Regular | Review
4 | U02JK23A0032 | Arif Khan | I | University Registrar Approved | HISTORY | ECONOMICS | 03 Jul 2023 | Regular | Review
5 | U02JK23A0034 | Akshay Naik | I | University Registrar Approved | KANNADA | POLITICAL SCIENCE | 04 Jul 2023 | Regular | Review
6 | U02JK23A0001 | Mohammed Turab | I | University Registrar Approved | HISTORY | ECONOMICS | 04 Jun 2023 | Regular | Review
16:51
20-12-2023

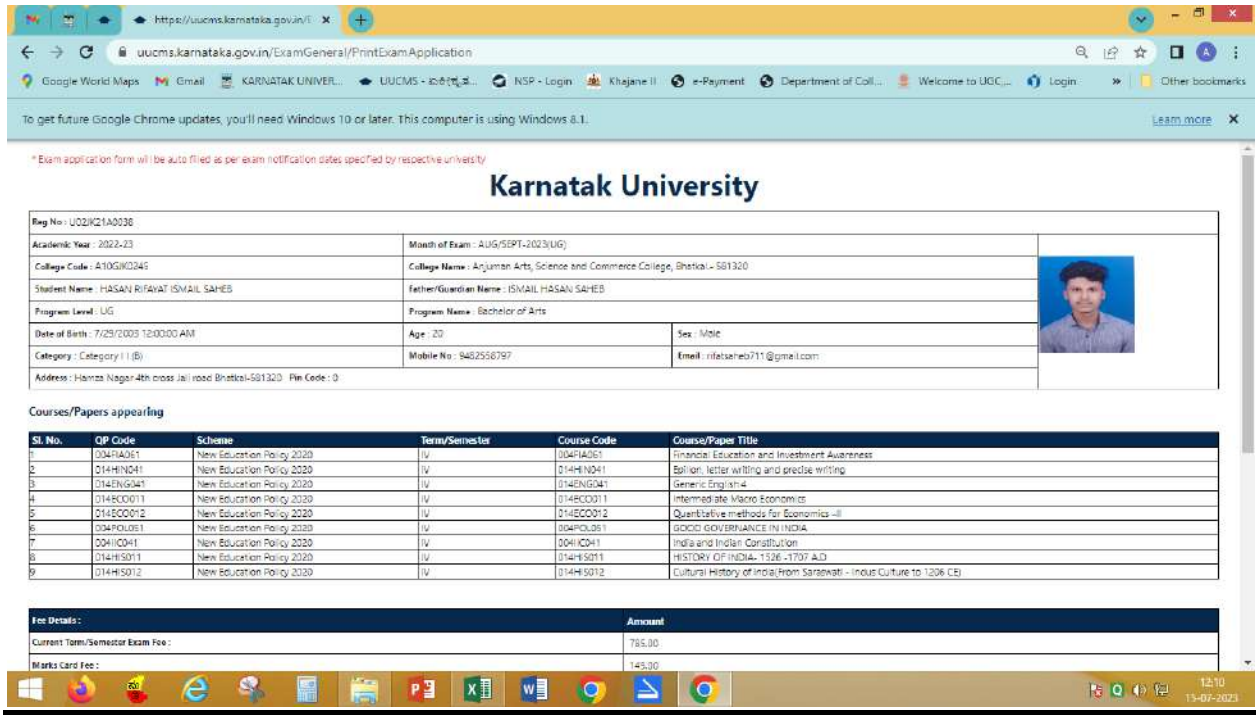
https://uucms.karnataka.gov.in/E
uucms.karnataka.gov.in/ExamGeneral/PrintExamApplication
To get future Google Chrome updates, you'll need Windows 10 or later. This computer is using Windows 8.1.
Learn more
* Exam application form will be auto filled as per exam notification dates specified by respective university
Karnatak University
Reg No : U02JK21A0038
Academic Year : 2022-23
Month of Exam : AUG/SEPT-2023(UG)
College Code : A10GJK0245
College Name : Anjuman Arts, Science and Commerce College, Bhatkal.- 581320
Student Name : HASAN RIFAYAT ISMAIL SAHEB
Father/Guardian Name : ISMAIL HASAN SAHEB
Program Level : UG
Program Name : Bachelor of Arts
Date of Birth : 7/29/2003 12:00:00 AM
Age : 20
Sex : Male
Category : Category I I (B)
Mobile No : 9482558797
Email : rifatsaheb711@gmail.com
Address : Hamza Nagar 4th cross Jali road Bhatkal-581320 Pin Code : 0
Courses/Papers appearing
Sl. No. | QP Code | Scheme | Term/Semester | Course Code | Course/Paper Title
1 | 004FIA061 | New Education Policy 2020 | IV | 004FIA061 | Financial Education and Investment Awareness
2 | 014HIN041 | New Education Policy 2020 | IV | 014HIN041 | Epilion, letter writing and precise writing
3 | 014ENG041 | New Education Policy 2020 | IV | 014ENG041 | Generic English 4
4 | 014ECO011 | New Education Policy 2020 | IV | 014ECO011 | Intermediate Macro Economics
5 | 014ECO012 | New Education Policy 2020 | IV | 014ECO012 | Quantitative methods for Economics -II
6 | 004POL051 | New Education Policy 2020 | IV | 004POL051 | GOOD GOVERNANCE IN INDIA
7 | 004IIC041 | New Education Policy 2020 | IV | 004IIC041 | India and Indian Constitution
8 | 014HIS011 | New Education Policy 2020 | IV | 014HIS011 | HISTORY OF INDIA- 1526 -1707 A.D
9 | 014HIS012 | New Education Policy 2020 | IV | 014HIS012 | Cultural History of India(From Saraswati - Indus Culture to 1206 CE)
Fee Details :
Amount
Current Term/Semester Exam Fee :
785.00
Marks Card Fee :
145.00
12:10
15-07-2023

EXAMINATION

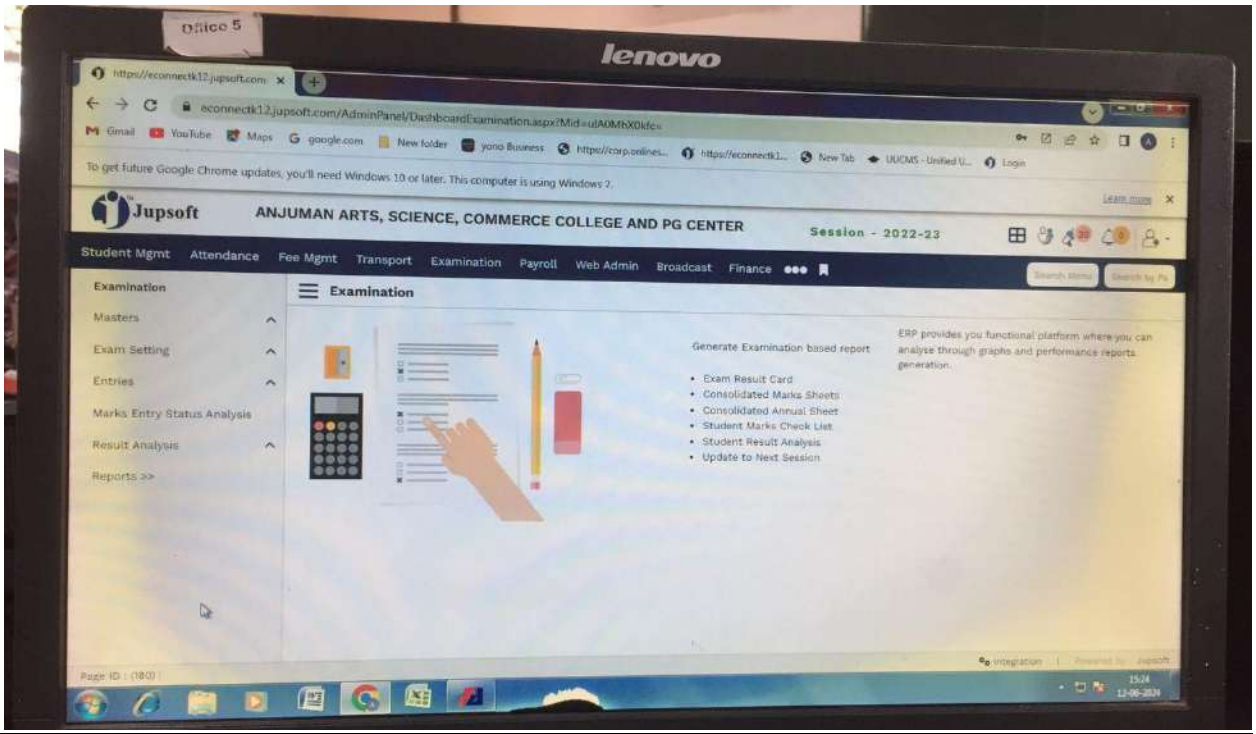

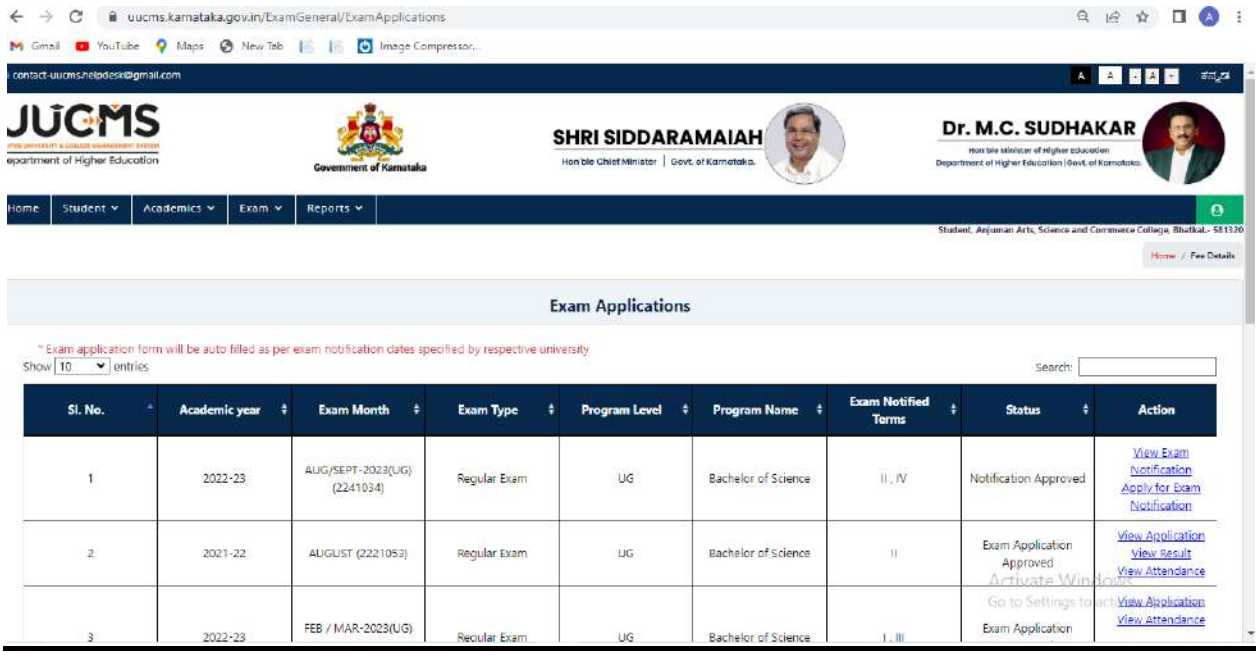

uucms.karnataka.gov.in/ExamGeneral/ExamApplication?enbsId=763

Gmail YouTube Maps New Tab Image Compressor...

Courses/Papers appearing

Sl. No.	QP Code	Scheme	Term/Semester	Course Code	Course/Paper Title
1	034CHE011	New Education Policy 2020	IV	034CHE011	Chemistry
2	034CHE012	New Education Policy 2020	IV	034CHE012	Chemistry
3	034MAT011	New Education Policy 2020	IV	034MAT011	Partial Differential Equations and Integral Transforms
4	034MAT012	New Education Policy 2020	IV	034MAT012	Practicals on Partial Differential Equations and Integral Lecture Transforms
5	004PHY051	New Education Policy 2020	IV	004PHY051	Medical Physics
6	034ENG041	New Education Policy 2020	IV	034ENG041	Generic English 4
7	034KAN041	New Education Policy 2020	IV	034KAN041	Kannada Bhasha Pattya Varadha-4
8	004IIC041	New Education Policy 2020	IV	004IIC041	India and Indian Constitution
9	004FIA061	New Education Policy 2020	IV	004FIA061	Financial Education and Investment Awareness

Fee Details :	Amount
Current Term/Semester Exam Fee :	785.00
Marks Card Fee :	145.00
Backlog Fee :	0
Exam Application Processing Fee :	100.00
Exam Application Late Fine (1st Penalty) :	0
Exam Application Late Fine (2nd Penalty) :	0
Special Cases Late Exam Application Fine :	0
Total Fee (Rs.) :	1030.00

Activate Windows
Go to Settings to activate Windows.

Pay Fees Back

UUCMS - Unified University Colle

uucms.karnataka.gov.in/CollegeCurriculum/CollegeCurriculum

Google World Maps Gmail KARNATAK UNIVER... UUCMS - ಕರ್ನಾಟಕ... NSP - Login Khajane II incometax 2.0 - Go... e-PRERANA Department of Coll... Other bookmarks

contact-uucms.helpdesk@gmail.com

UUCMS
Department of Higher Education

Government of Karnataka

SHRI SIDDARAMAIAH
Hon'ble Chief Minister | Govt. of Karnataka.

Dr. M.C. SUDHAKAR
Hon'ble Minister of Higher Education
Department of Higher Education : Government of Karnataka

Home | Affiliation | Administration | Student | Admissions | Academics | Exam | HRM | Reports | Help Desk

College Admin (Anjuman Arts, Science and Commerce College, Bhatkal, 581320)

Curriculum Selection

Show 100 entries

Search:

Sl. No.	Scheme	Program Level	Program Name	Discipline	Model	Action
1	New Education Policy 2020	UG	Bachelor of Arts	ECONOMICS	Model-A1	Select Electives View Selected Curriculum
2	New Education Policy 2020	UG	Bachelor of Arts	ENGLISH	Model-A1	Select Electives View Selected Curriculum
3	New Education Policy 2020	UG	Bachelor of Arts	HINDI	Model-A1	Select Electives View Selected Curriculum
4	New Education Policy 2020	UG	Bachelor of Arts	HISTORY	Model-A1	Select Electives View Selected Curriculum
5	New Education Policy 2020	UG	Bachelor of Arts	KANNADA	Model-A1	Select Electives View Selected Curriculum
6	New Education Policy 2020	UG	Bachelor of Arts	POLITICAL SCIENCE	Model-A1	Select Electives View Selected Curriculum
7	New Education Policy 2020	UG	Bachelor of Arts	PSYCHOLOGY	Model-A1	Select Electives View Selected Curriculum
8	New Education Policy 2020	UG	Bachelor of Arts	URDU	Model-A1	Select Electives View Selected Curriculum
9	New Education Policy 2020	UG	Bachelor of Commerce	GENERAL	Model-C6	Select Electives View Selected Curriculum
10	New Education Policy 2020	UG	Bachelor of Science	BOTANY	Model-B1	Select Electives View Selected Curriculum
11	New Education Policy 2020	UG	Bachelor of Science	CHEMISTRY	Model-B1	Select Electives View Selected Curriculum
12	New Education Policy 2020	UG	Bachelor of Science	COMPUTER SCIENCE	Model-B1	Select Electives View Selected Curriculum

16:51
20-12-2023

Annexure A Subject info to Exam dept Dec 2023.docx - Excel

C15 | DSCC- Political Sciene P-I (BASIC CONCEPTS IN POLITICAL SCIENCE)

Name of the College: ANJUMAN ARTS, SCIENCE, COMMERCE COLLEGE & PG CENTRE, BHATKAL

UUCMS College Code: A10GJK0245 | Old College Code: 7205

Sl No.	College Name/College code as per UUCMS	Subject Name	UUCMS Subject Code	Total No. of Students appearing for the Exam
1	ANJUMAN ARTS, SCIENCE, COMMERCE COLLEGE & PG CENTRE, BHATKAL	Kannda Bhasha Pattya Shalmalaa 1	011KAN041	
2		Generic English -1	011ENG041	
3		Urdu (Prose & amp Poetry)	011URD041	
4		Hindi Short Story & amp Gramer)	011HIN041	
5		DSCC- History P-I (PRE HISTORIC AGE TO KUSHANAS)	011HIS011	
6		DSCC-History P-II (From Early times to the Rashtrakutas)	011HIS012	
7		DSCC- Political Sciene P-I (BASIC CONCEPTS IN POLITICAL SCIENCE)	011POL011	
8		DSCC- Political Sciene -II (POLITICAL THEORY)	011POL012	
9		DSCC-Economics P-I (Basic Economics)	011ECO011	
10		DSCC-Economics P-II (Indian Economy)	011ECO012	
11		DSCC- kannda P-I (Prachinakannadasahityacharitre)	011KAN011	

BA 1 | BA 3 sem | BA 5 sem | BSC 1 | BSC 3sem | BSC 5sem | BCom 1 | BCom 3 sem | BCor ...

READY PAGE: 1 OF 1

uucms.karnataka.gov.in/ExamGeneral/ExamApplications

contact-uucms.helpdesk@gmail.com

UUCMS — Department of Higher Education

Government of Karnataka

SHRI SIDDARAMAIAH — Hon'ble Chief Minister | Govt. of Karnataka.

Dr. M.C. SUDHAKAR — Hon'ble Minister of Higher Education, Department of Higher Education | Govt. of Karnataka.

Home | Student | Academics | Exam | Reports

Student, Anjuman Arts, Science and Commerce College, Bhatkal.- 581320

Home / Fee Details

Exam Applications

* Exam application form will be auto filled as per exam notification dates specified by respective university

Show 10 entries | Search:

Sl. No.	Academic year	Exam Month	Exam Type	Program Level	Program Name	Exam Notified Terms	Status	Action
1	2022-23	AUG/SEPT-2023(UG) (2241034)	Regular Exam	UG	Bachelor of Science	II , IV	Notification Approved	View Exam Notification Apply for Exam Notification
2	2021-22	AUGUST (2221053)	Regular Exam	UG	Bachelor of Science	II	Exam Application Approved	View Application View Result View Attendance
3	2022-23	FEB / MAR-2023(UG)	Regular Exam	UG	Bachelor of Science	I , III	Exam Application	View Application View Attendance

Activate Windows
Go to Settings to activate

e-lib- Library Management Software

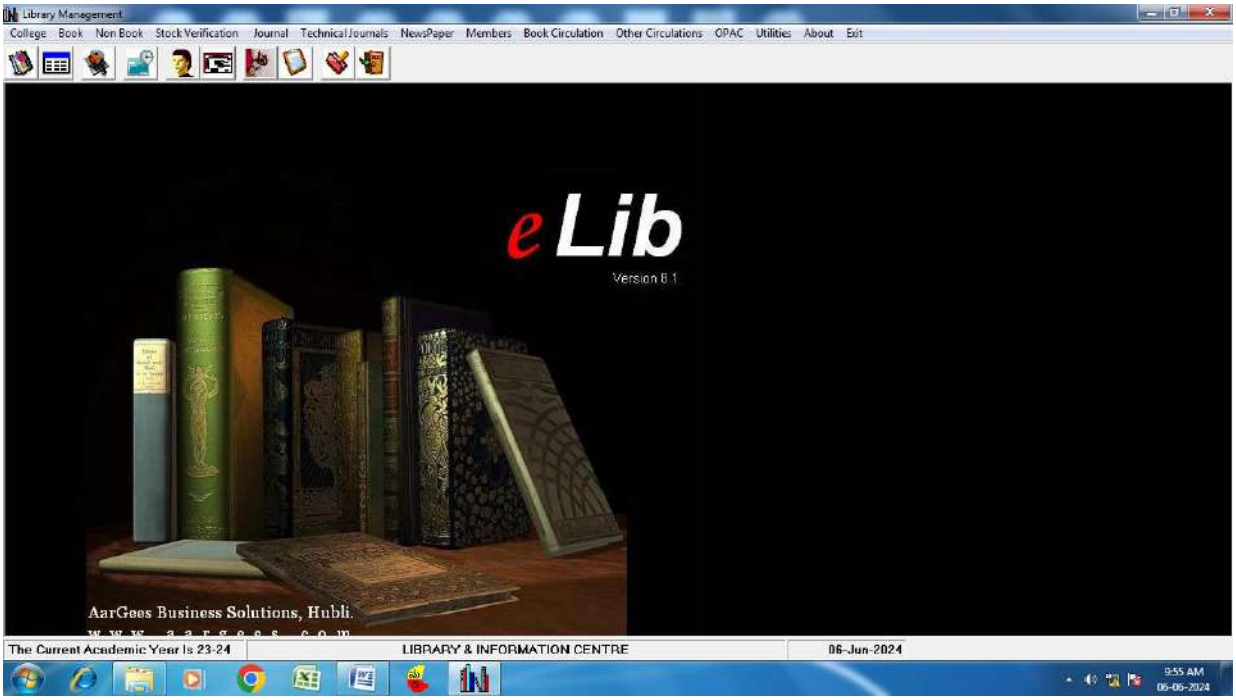

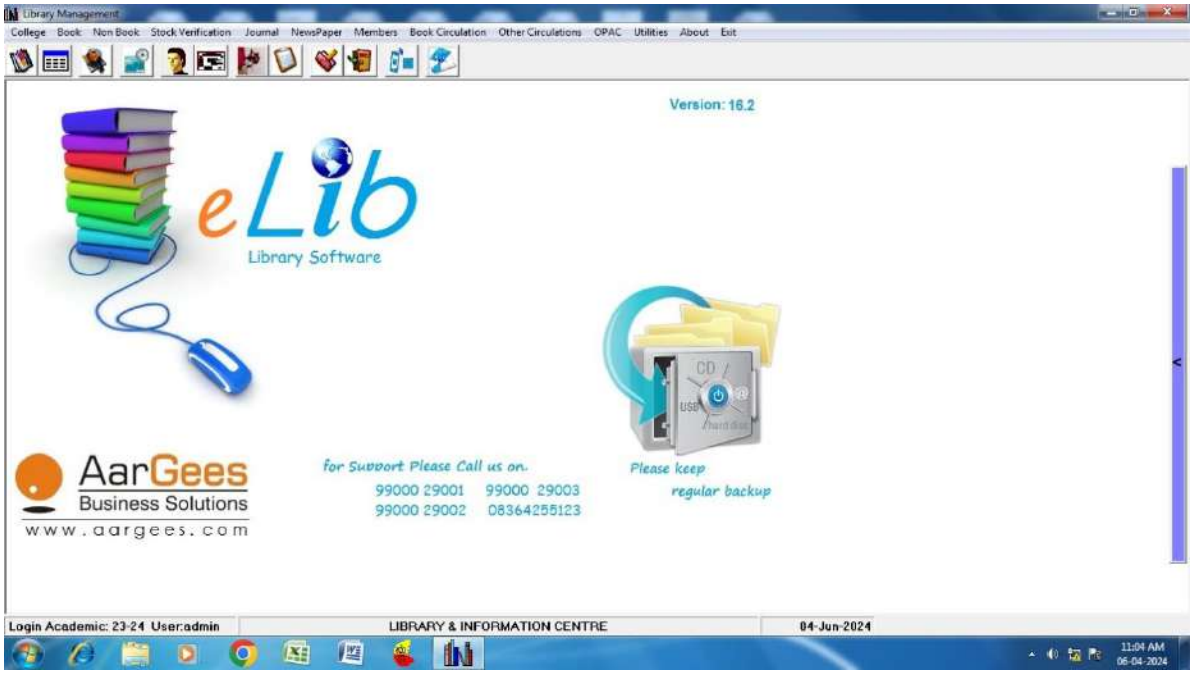
Library Management
College Book Non Book Stock Verification Journal NewsPaper Members Book Circulation Other Circulations OPAC Utilities About Exit
Version: 16.2
eLib
Library Software
AarGees
Business Solutions
www.aargees.com
for Support Please Call us on.
99000 29001 99000 29003
99000 29002 08364255123
Please keep
regular backup
Login Academic: 23-24 User:admin
LIBRARY & INFORMATION CENTRE
04-Jun-2024
11:04 AM
06-04-2024

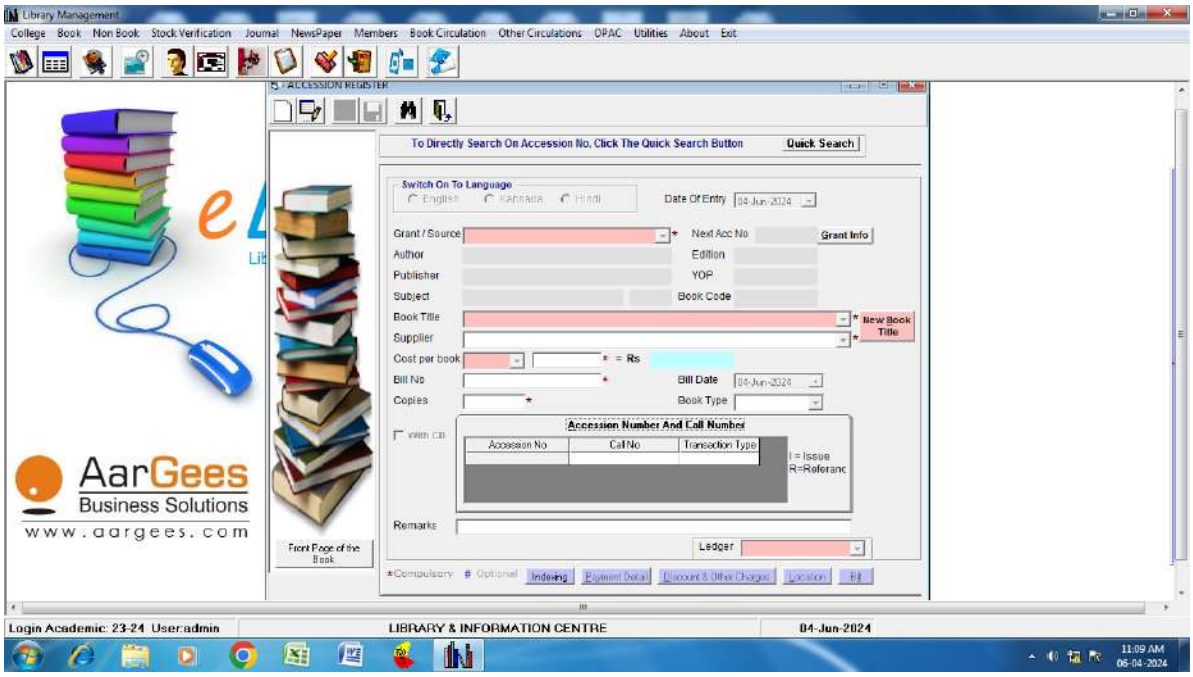
Library Management
College Book Non Book Stock Verification Journal NewsPaper Members Book Circulation Other Circulations OPAC Utilities About Exit
ACCESSION REGISTER
To Directly Search On Accession No, Click The Quick Search Button
Quick Search
Switch On To Language
English Kannada Hindi
Date Of Entry 04-Jun-2024
Grant / Source
Next Acc No
Grant Info
Author
Edition
Publisher
YOP
Subject
Book Code
Book Title
New Book Title
Supplier
Cost per book
= Rs
Bill No
Bill Date 04-Jun-2024
Copies
Book Type
Accession Number And Call Number
Accession No
Call No
Transaction Type
I = Issue
R=Referanc
Remarks
Ledger
Front Page of the Book
*Compulsory # Optional
Indexing
Payment Detail
Discount & Other Charges
Location
AarGees
Business Solutions
www.aargees.com
Login Academic: 23-24 User:admin
LIBRARY & INFORMATION CENTRE
04-Jun-2024
11:09 AM
06-04-2024

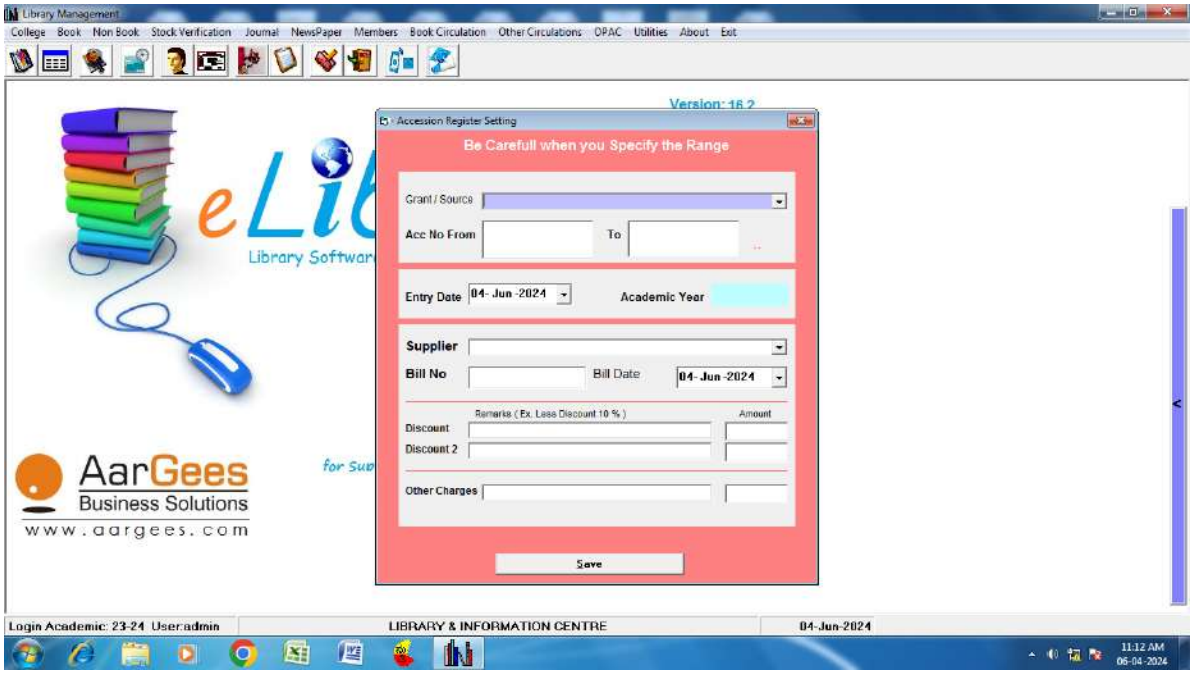
Library Management
College Book Non Book Stock Verification Journal NewsPaper Members Book Circulation Other Circulations OPAC Utilities About Exit
Version: 16.2
Accession Register Setting
Be Carefull when you Specify the Range
Grant / Source
Acc No From
To
Entry Date
04- Jun -2024
Academic Year
Supplier
Bill No
Bill Date
04- Jun -2024
Remarks (Ex. Less Discount 10 %)
Amount
Discount
Discount 2
Other Charges
Save
AarGees
Business Solutions
www.aargees.com
Login Academic: 23-24 User:admin
LIBRARY & INFORMATION CENTRE
04-Jun-2024
11:12 AM
06-04-2024

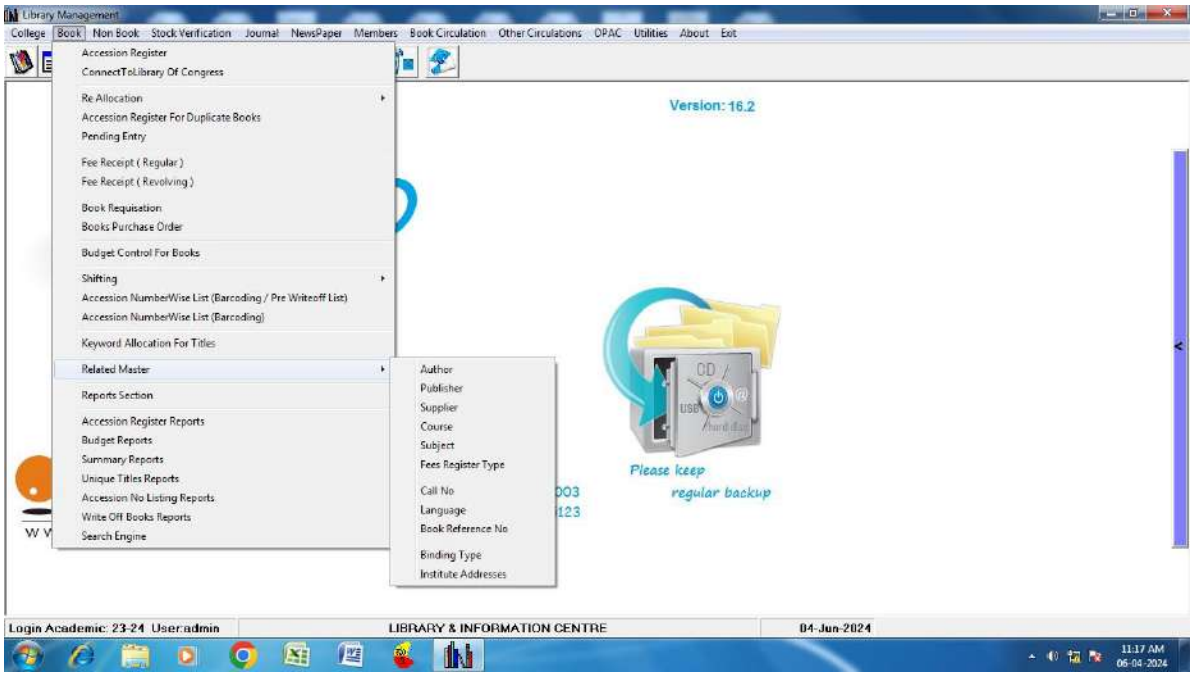
Library Management
College Book Non Book Stock Verification Journal NewsPaper Members Book Circulation Other Circulations OPAC Utilities About Exit
Accession Register
ConnectToLibrary Of Congress
Re Allocation
Accession Register For Duplicate Books
Pending Entry
Fee Receipt (Regular)
Fee Receipt (Revolving)
Book Requisation
Books Purchase Order
Budget Control For Books
Shifting
Accession NumberWise List (Barcoding / Pre Writeoff List)
Accession NumberWise List (Barcoding)
Keyword Allocation For Titles
Related Master
Reports Section
Accession Register Reports
Budget Reports
Summary Reports
Unique Titles Reports
Accession No Listing Reports
Write Off Books Reports
Search Engine
Author
Publisher
Supplier
Course
Subject
Fees Register Type
Call No
Language
Book Reference No
Binding Type
Institute Addresses
Version: 16.2
Please keep
regular backup
Login Academic: 23-24 User:admin
LIBRARY & INFORMATION CENTRE
04-Jun-2024
11:17 AM
06-04-2024

1 of 2 100% Total 12 100% 12 of 12

AHM's ANJUMAN DEGREE COLLEGE & P.G CENTRE, BHATKAL

LIBRARY & INFORMATION CENTRE P.G DEPT. (ECONOMICS)

Accession Register 22-23

08- MA (ECONOMICS)

Date	Acc No	Author	Title	Edi	Publisher & Place	Year & Pages	Supplier	Cost	Bill No And Date	Call No	Subject	ISBN NO
2/2/2023	08- 1	KRISHNAIAH GOWDA, H R	KRISHA ARTHASHASTRA (AGRICULTURAL ECONOMICS) DSC - 3.2.2	I	SUNSTAR PUBLISHER, BANGALORE	2022 xiii + 290	SAPNA BOOK HOUSE (P) LTD., MANGALORE	250.00	MLSH22CS 26-01-2023	338.1 KRI	ECONOMICS	978-81-957560-4-9
5/2/2023	08- 2	LEKHI, R K (&) SINGH, J	AGRICULTURAL ECONOMICS	XI REV ED.	KALYANI PUBLISHERS, LUDHIANA	2016 xvii + 832	WEST COAST PAPER & STATIONARY, MANGALORE	450.00	SPB22-23/1	338.1 LEK	"	978-93-272-670 6-9
"	08- 3	HOSABEEDU, H R K (&) VEERAPPAGOWDA, H C	ABHIVRIDDHI ARTHASHASTRA	XV REV. & ENL R.	SAPNA BOOK HOUSE (P) LTD., BANGALORE	2015 xviii + 441	SHRATHI PRINTERS & PUBLISHERS (P) LTD., BAIKAMPADY	230.00	"	330.8 HOS	"	978-81-280-206 5-0
16/2/2023	08- 4	JHINGAN, M L (&) JHINGAN, B K	THE ECONOMICS OF DEVELOPMENT AND PLANNING	XLII	VRINDA PUBLICATIONS (P) LTD., DELHI	2019 xix + 532	BHARAT BOOK DEPOT, DHARWAD	395.00	378 13-02-2023	330.8 JHI	"	978-81-8281-60 00-8
"	08- 5	MURALIDHARA, K D (&) DINESH, G M	ARTHASHASTRAKKE GANITSHASTRA	I	MYSORE BOOK HOUSE, MYSORE	2022 viii + 212	SAPNA BOOK HOUSE (P) LTD. HUBLI	175.00	HUSH22CS	330.51 MUR	"	978-93-94981-1 6-4
"	08- 6	AHUJA, H L	DEVELOPMENT ECONOMICS	I	S CHAND & CO PVT LTD., NEW DELHI	2016 xxviii + 769	"	575.00	"	330.8 AHU	"	978-93-856-764 7-5
1/3/2023	08- 7	GOWDA, H R K	ABHIVRADHI ADHYAYANAGALU	I	VIDYANIDHI PRAKASHAN, GADAG	2022 xii + 304	SAPNA BOOK HOUSE (P) LTD., MANGALURU	240.00	MLSH22CS 16-02-2023	330.8 GOW	"	978-81-910875-5-0
"	08- 8	AHUJA, H L	DEVELOPMENT ECONOMICS	I	S CHAND & COMPANY PVT. LTD., NEW DELHI	2021 xviii + 769	"	615.00	"	330.8 AHU	"	978-93-856-764 7-5
9/3/2023	08- 9	KRISHNAIAH GOWDA, H R	ABHVRUDHI ARTHASHASTRA	I	MYSORE BOOK HOUSE, MYSORE	2014 xii + 428	SHRATHI PRINTERS & PUBLISHERS (P) LTD., BAIKAMPADY	210.00	SPB22-23/1 04-03-2023	330.8 KRI	"	978-93-81437-8 1-0
"	08- 10	"	PRAUDHA ABHIVRUDHI ARTHASHASTHRA	REV. I	VIDYANIDHI PRAKASHAN, GADAG	2018 xxvi + 936	"	525.00	"	330.8 KRI	"	978-81-910863-3-1

11:18 AM 06-04-2024

6 of 6 100% Total 77 100% 77 of 77

AHM's ANJUMAN DEGREE COLLEGE & P.G CENTRE, BHATKAL

Accession Register 22-23

MA- MA

Date	Acc No	Author	Title	Edi	Publisher & Place	Year & Pages	Supplier	Cost	Bill No And Date	Call No	Subject	ISBN NO
23/8/2022	M 872	MATTIHAL, N	VACHANA CHALAVALIYA BEEJAROOPA MADARA CHENNAYYA	I	SRI VIGNESHWARA PRAKASHANA, MYSORE	2020 xxvi + 234	SHREYARAM PRAKASHAN, BHATKAL	270.00	198 23-08-2022	894.8148 MAT	KANNADA	978-81-950504-20-
"	M 873	"	"	I	"	2020	"	270.00	"	894.8148 / 1 MAT	"	978-81-950504-20-
"	M 874	"	"	I	"	2020	"	270.00	"	894.8148 / 2 MAT	"	978-81-950504-20-
"	M 875	"	"	I	"	2020	"	270.00	"	894.8148 / 3 MAT	"	978-81-950504-20-
"	M 876	"	"	I	"	2020	"	270.00	"	894.8148 / 4 MAT	"	978-81-950504-20-
Qty	77							15780.00				

11:19 AM 06-04-2024

1 of 1 100% Total 7 100% 7 of 7

AHM's ANJUMAN DEGREE COLLEGE & P.G CENTRE, BHATKAL

LIBRARY & INFORMATION CENTRE

Accession Register 23-24

MC- MCOM

Sl No	Date	Acc No	Author	Title	Edi	Publisher & Place	Year & Pages	Supplier	Cost	Bill No And Date	Call No	Subject	ISBN NO
1	31/7/23	MC 390	BAXI, D (&) SHETTY, S	TAXMANNS INTERNATIONAL TAXATION READY RECKONER	I	TAXMANN PUBLICATION (P) LTD., NEW DELHI	2023 LII + 543	AMAZON.IN COCOBLU RETAIL LIMITED, THANE	1795.00	BOM5-1 15-07-2023	343.0526 BAX	" 12	9789357782401
2	"	MC 391	CHHAWCHHARIA, R	DIRECT TAX LAWS & INTERNATIONAL TAXATION (SET OF 2 VOLS)	V	"	2022 xxix + 515	"	1695.00	BM7-31-07-2023	657.46 CHH	" 13	9789356224100
3	"	MC 392	"	DIRECT TAX LAWS & INTERNATIONAL TAXATION	V	"	2022 xxx + 840	"	0.00	BOM7 25-07-2023	657.46 CHH	" 14	9789356224100
4	19/8/23	MC 393	MIRIYALA, R K (&) MIRIYALA, S	CA IND AS MADE EASY	XI	"	2023 xvi + 28 + 849	TAXMANN PUBLICATION PVT LTD., KOLKATA	1550.00	Z114331 11-08-2023	342.1 MIR	" 15	978-93577-80-346
5	9/12/23	MC 394	SINGHANIA, V K (&) SINGHANIA, M	CORPORATE TAX PLANNING & BUSINESS TAX PROCEDURES	XXVII	"	2023 xxvii + 496	BHARAT BOOK DEPOT, DHARWAD	1195.00	275 07-12-2023	336.243 SIN	" 16	9789357784153
6	"	MC 395	BANSAL, K M	GST & CUSTOMS LAW	X	"	2023	"	895.00	"	336.271 BAN	" 17	9789357783149
7	22/2/24	MC 396	VIJ, MADHU	INTERNATIONAL FINANCIAL MANAGEMENT TEXT AND CASES	IV	"	2022 xiii + 593	AMAZON.IN, MUMBAI	995.00	TLFK-87 16-02-2024	658.15 VIJ	" 18	9789392118 05

Qty 7 8125.00

11:21 AM 06-04-2024

1 of 133 100% Total 529 100% 529 of 529

MODERN COLLEGE ALGEBRA FOR B.Sc-I
510
Ed :0
0 p
U 1 510

MATHEMATICS
510
MODERN COLLEGE ALGEBRA FOR B.Sc-I
Ed :0
0 p
U 1

MODERN COLLEGE ALGEBRA FOR B.Sc-I
Ed :0
0 p
U 1 510

MODERN COLLEGE ALGEBRA B.Sc-I
510
Ed :0
0 p
U 2 510

MATHEMATICS
510
MODERN COLLEGE ALGEBRA B.Sc-I
Ed :0
0 p
U 2

MODERN COLLEGE ALGEBRA B.Sc-I
Ed :0
0 p
U 2 510

MODERN ALGEBRA FOR PUC
Ed :0
0 p
U 3-4 510

MATHEMATICS
510
MODERN ALGEBRA FOR PUC
Ed :0
0 p
U 3-4

MODERN ALGEBRA FOR PUC
Ed :0
0 p
U 3-4 510

GEOMETRY AND TRIGNOMETRY FOR B.Sc
516
MATHEMATICS

11:30 AM 06-04-2024

47 of 47 100% Total416 100% 416 of 416

Acc.No. U - 27,227

Call No. 581.7 ARU ARU

Author ARUMUGAM N, RAGLAND A (&) KUMARESAN, V

Title

COLLEGE BOTANY (PLANT ECOLOGY & PHYTOGEOGRAPHY)

Price. Rs. 350.00 /-

Acc.No. U - 27,228

Call No. 581.7 ARU ARU

Author ARUMUGAM N, RAGLAND A (&) KUMARESAN, V

Title

COLLEGE BOTANY (PLANT ECOLOGY & PHYTOGEOGRAPHY)

Price. Rs. 350.00 /-

11:32 AM 06-04-2024

25 of 25 100% Total874 100% 874 of 874

320.092 SAN
SAN
U - 27,242

320.092 SAN
SAN
U - 27,243

320.092 SAN
SAN
U - 27,244

320.092 SAN
SAN
U - 27,245

320.092 SAN
SAN
U - 27,246

327.17 SAN
SAN
U - 27,262

327.17 SAN
SAN
U - 27,263

327.17 SAN
SAN
U - 27,264

327.17 SAN
SAN
U - 27,265

327.17 SAN
SAN
U - 27,266

11:34 AM 06-04-2024

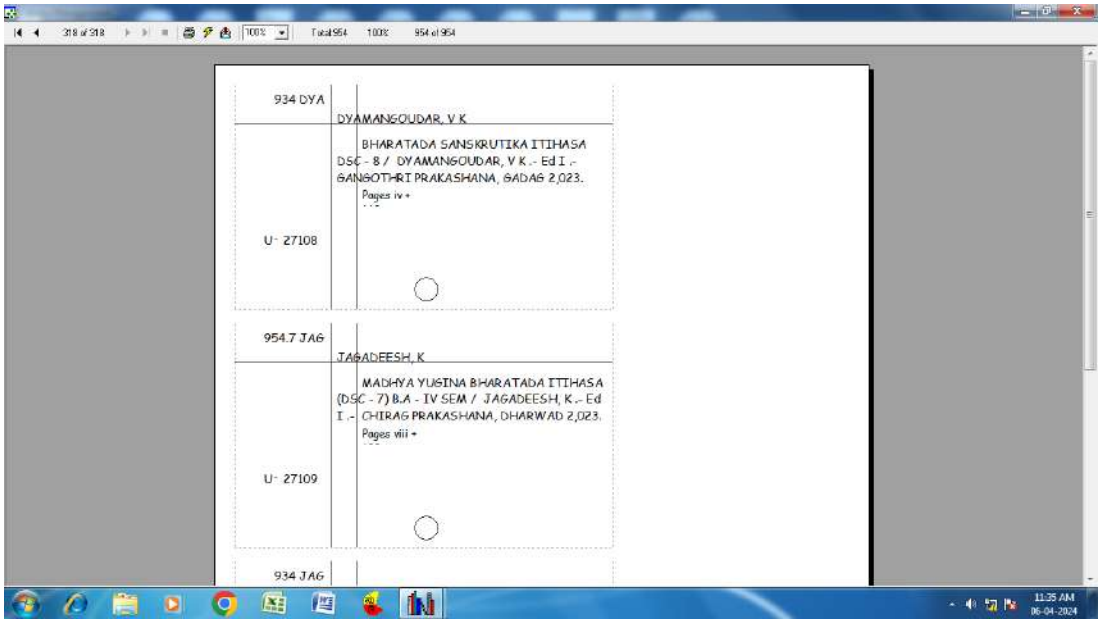

934 DYA

DYAMANGOUDAR, V K

BHARATADA SANSKRUTIKA ITIHASA DSC - 8 / DYAMANGOUDAR, V K .- Ed I .- GANGOTHRI PRAKASHANA, GADAG 2,023.
Pages iv +

U- 27108

954.7 JAG

JAGADEESH, K

MADHYA YUGINA BHARATADA ITIHASA (DSC - 7) B.A - IV SEM / JAGADEESH, K .- Ed I .- CHIRAG PRAKASHANA, DHARWAD 2,023.
Pages viii +

U- 27109

934 JAG

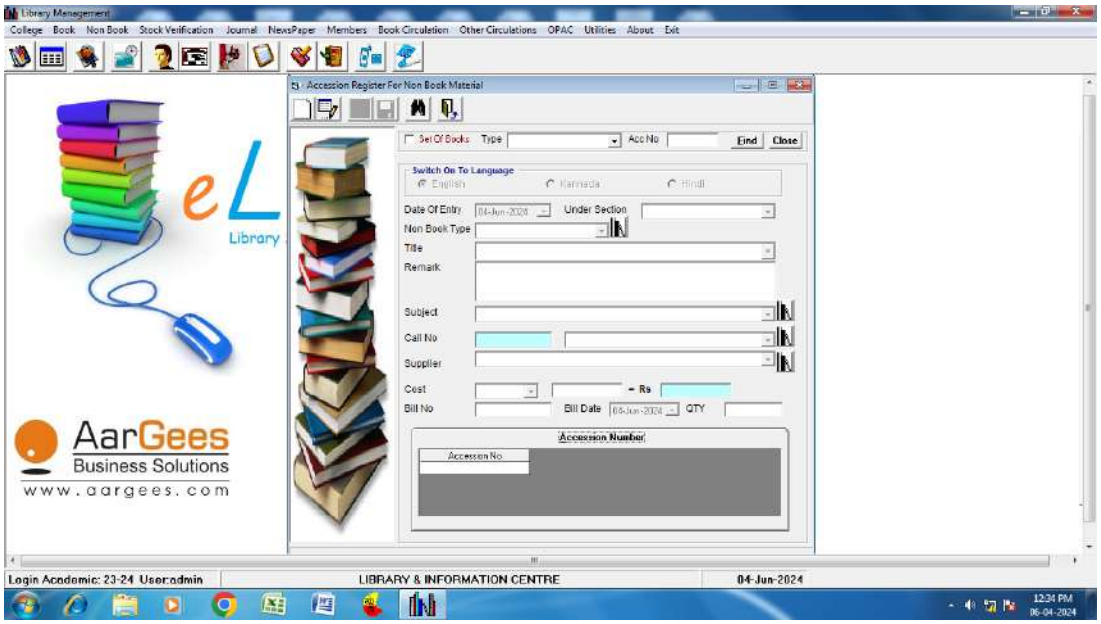

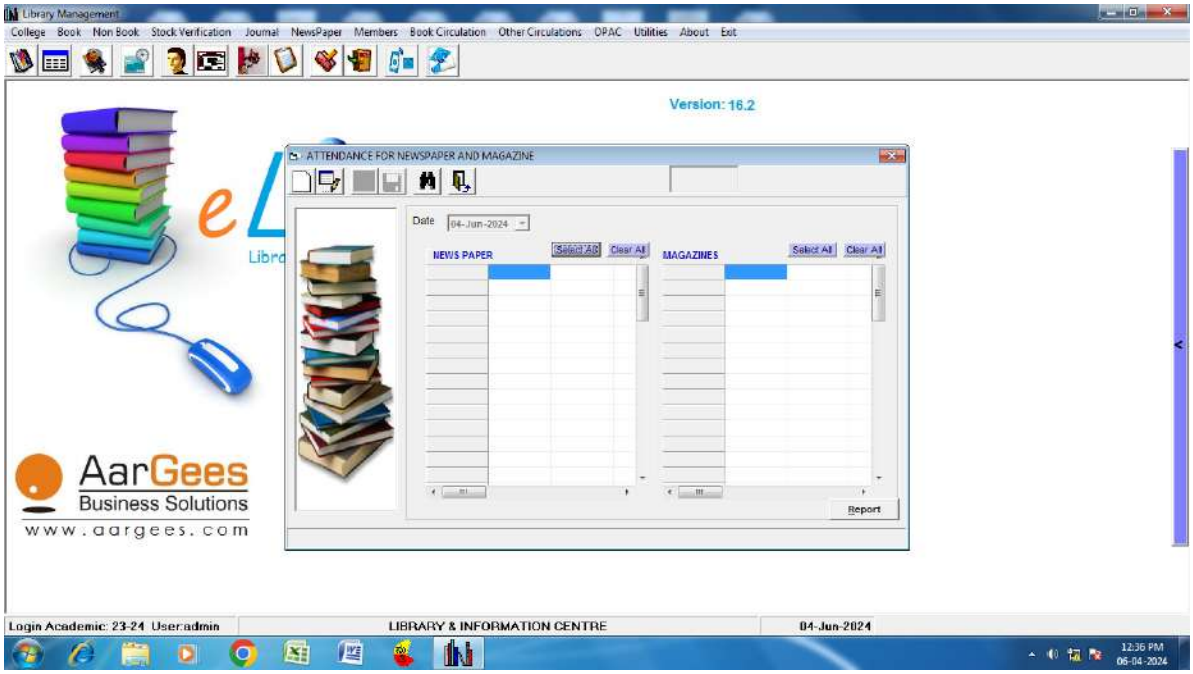
Library Management
College Book Non Book Stock Verification Journal NewsPaper Members Book Circulation Other Circulations OPAC Utilities About Exit
Version: 16.2
ATTENDANCE FOR NEWSPAPER AND MAGAZINE
Date 04-Jun-2024
NEWS PAPER
Select All
Clear All
MAGAZINES
Select All
Clear All
Report
AarGees
Business Solutions
www.aargees.com
Login Academic: 23-24 User:admin
LIBRARY & INFORMATION CENTRE
04-Jun-2024
12:36 PM
06-04-2024

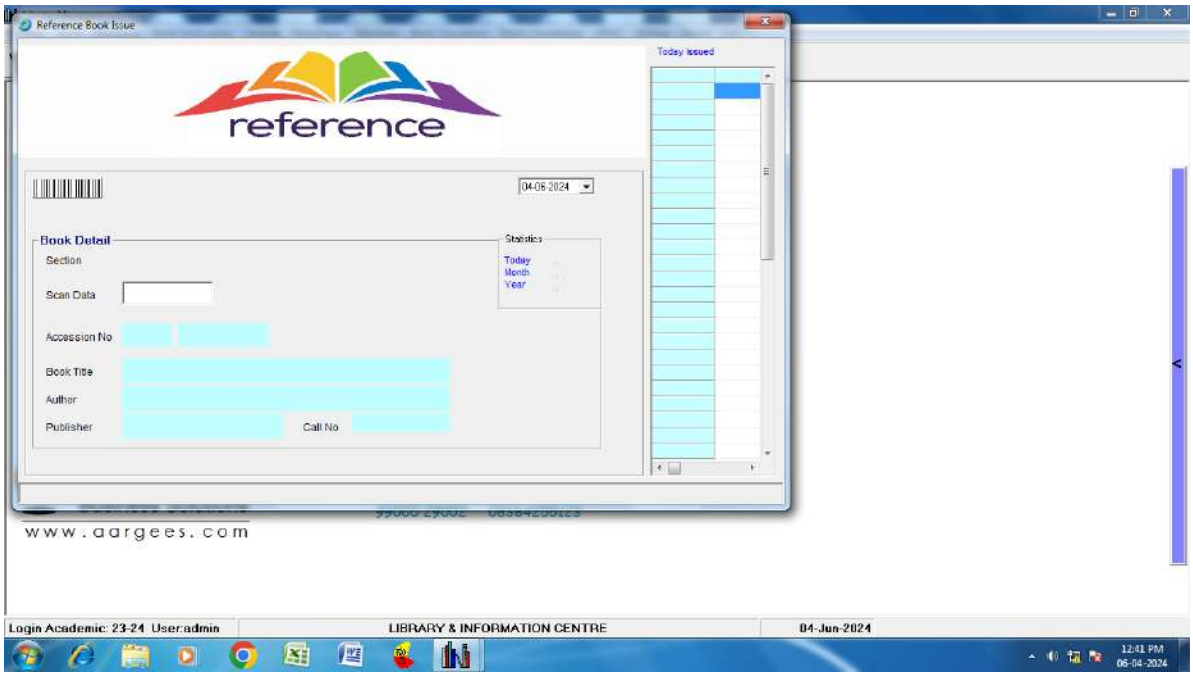
Reference Book Issue
reference
Today issued
04-06-2024
Book Detail
Section
Scan Data
Accession No
Book Title
Author
Publisher
Call No
Statistics
Today
Month
Year
www.aargees.com
Login Academic: 23-24 User:admin
LIBRARY & INFORMATION CENTRE
04-Jun-2024
12:41 PM
06-04-2024

AHM's ANJUMAN DEGREE COLLEGE & P.G CENTRE, BHATKAL
LIBRARY & INFORMATION CENTRE

Book Summary Report as on Date 04-Jun-2024

UNIQUE TITLES CATEGORY WISE

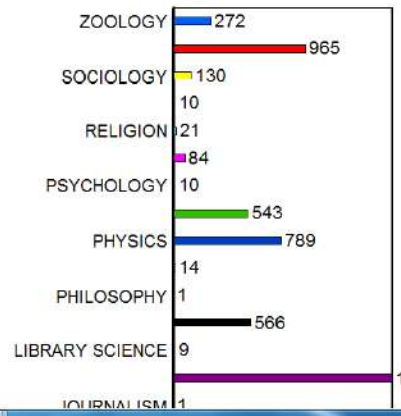

AHM's ANJUMAN DEGREE COLLEGE & P.G CENTRE, BHATKAL

LIBRARY & INFORMATION CENTRE

Book Purchased During Academic Year 23-24

Sl No	Author	Book Title	Publisher	Ed	Year	Price	Copies	Total Amt
1	-	A TEXT BOOK ON ECONOMETRICS : THEORY AND APPLICATIONS	VISHAL PUBLISHING CO., JALANDHAR	II	2013	235.00	1	235.00
2	ARORA, C L (&) HEMNE, P S	PHYSICS FOR DEGREE STUDENTS (B.SC THIRD YEAR NEP)	S CHAND AND COMPANY LIMITED, NOIDA	I	2014	715.00	1	715.00
3	ARUMUGAM N, RAGLAND A (&) KUMARESAN, V	COLLEGE BOTANY (ANGIOSPERMS, MORPHOLOGY, TAXONOMY, FAMILIES, ECONOMIC BOTANY, MEDICINAL BOTANY, ETHNOBOTANY)	SARAS PUBLICATION, NAGERCOIL	I	2016	532.00	1	532.00
4	ARUMUGAM N, RAGLAND A (&) KUMARESAN, V	COLLEGE BOTANY (CELL BIOLOGY, MOLECULAR BIOLOGY & GENETICS)	"	I	2016	490.00	2	980.00
5	ARUMUGAM N, RAGLAND A (&) KUMARESAN, V	COLLEGE BOTANY (CELL BIOLOGY, MOLECULAR BIOLOGY, GENETICS)	"	I	2016	848.00	1	848.00
6	ARUMUGAM N, RAGLAND A (&) KUMARESAN, V	COLLEGE BOTANY (FUNGI, LICHENS, BACTERIA, VIRUSES, PLANT PATHOLOGY, PLANT PROTECTION, PLANT IMMUNITY)	"	I	2016	330.00	1	330.00
7	ARUMUGAM N, RAGLAND A (&) KUMARESAN, V	COLLEGE BOTANY (PLANT ANATOMY, ,OCRP TECHNIQUES, EMBRYOLOGY, HORTICULTURE & PLANT BREEDING)	"	I	2016	530.00	1	530.00
8	ARUMUGAM N,	COLLEGE BOTANY	"	I	2016	530.00	1	530.00

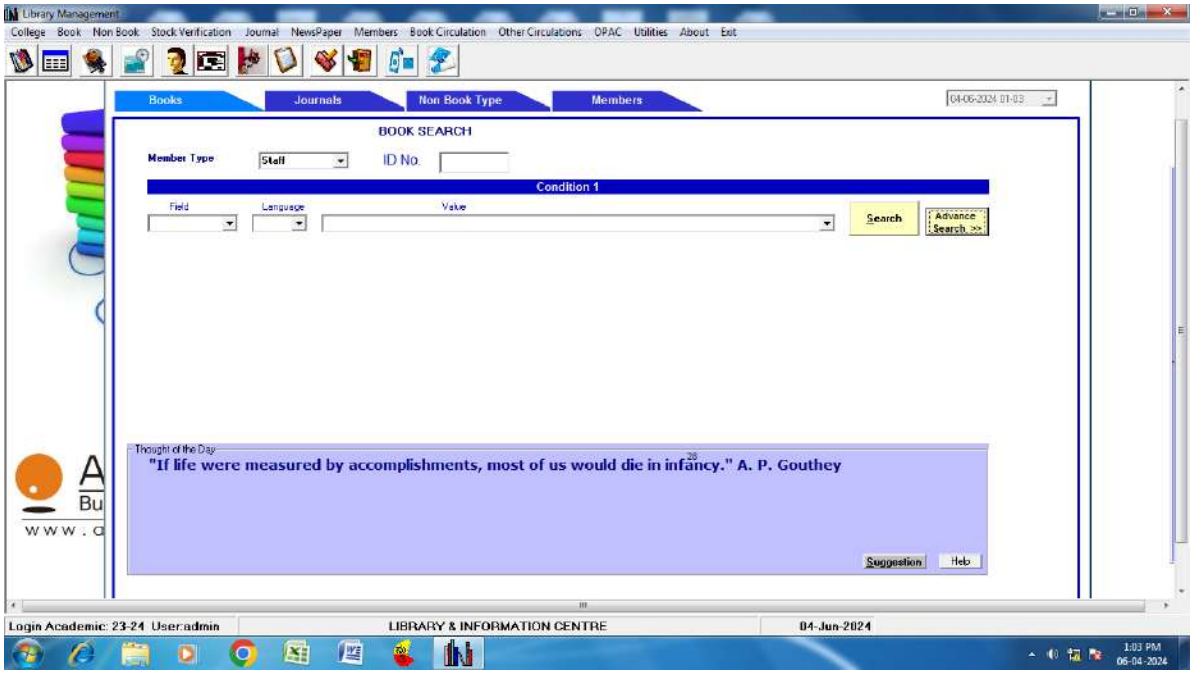
Library Management
College Book Non Book Stock Verification Journal NewsPaper Members Book Circulation Other Circulations OPAC Utilities About Exit
Books
Journals
Non Book Type
Members
BOOK SEARCH
Member Type
Staff
ID No.
Condition 1
Field
Language
Value
Search
Advance Search >>
Thought of the Day
"If life were measured by accomplishments, most of us would die in infancy." A. P. Gouthey
Suggestion
Help
Login Academic: 23-24 User:admin
LIBRARY & INFORMATION CENTRE
04-Jun-2024

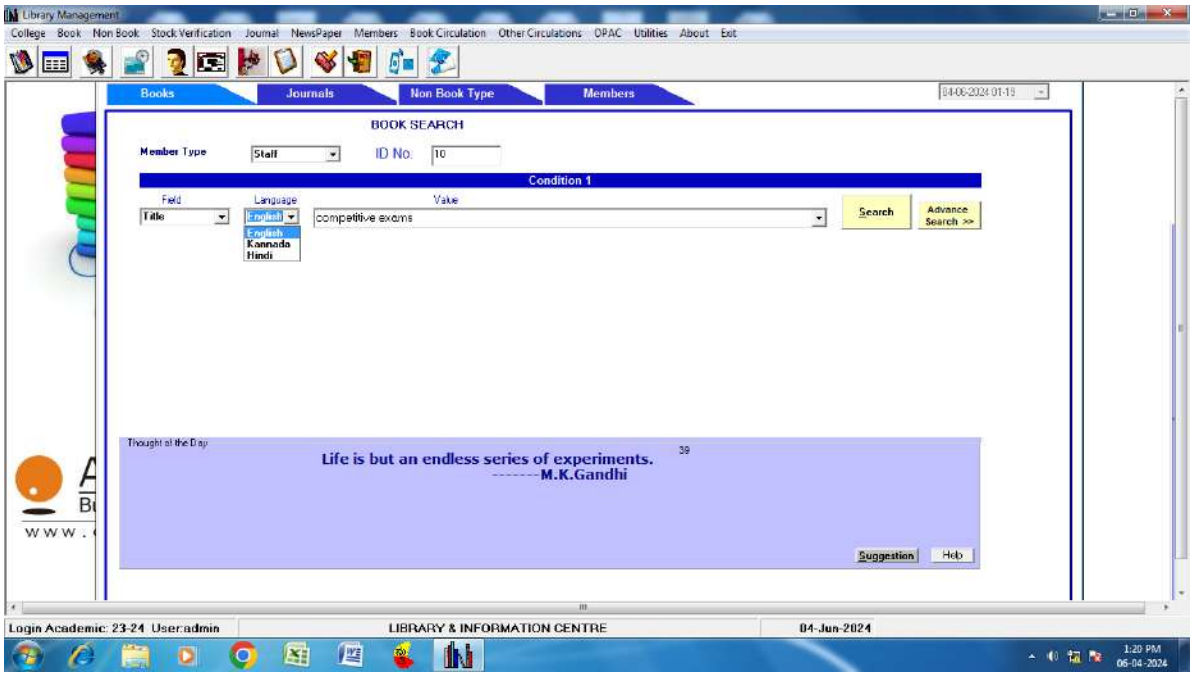
Library Management
College Book Non Book Stock Verification Journal NewsPaper Members Book Circulation Other Circulations OPAC Utilities About Exit
Books
Journals
Non Book Type
Members
BOOK SEARCH
Member Type
Staff
ID No.
10
Condition 1
Field
Title
Language
English
Kannada
Hindi
Value
competitive exams
Search
Advance Search >>
Thought of the Day
Life is but an endless series of experiments.
-------M.K.Gandhi
Suggestion
Help
Login Academic: 23-24 User:admin
LIBRARY & INFORMATION CENTRE
04-Jun-2024

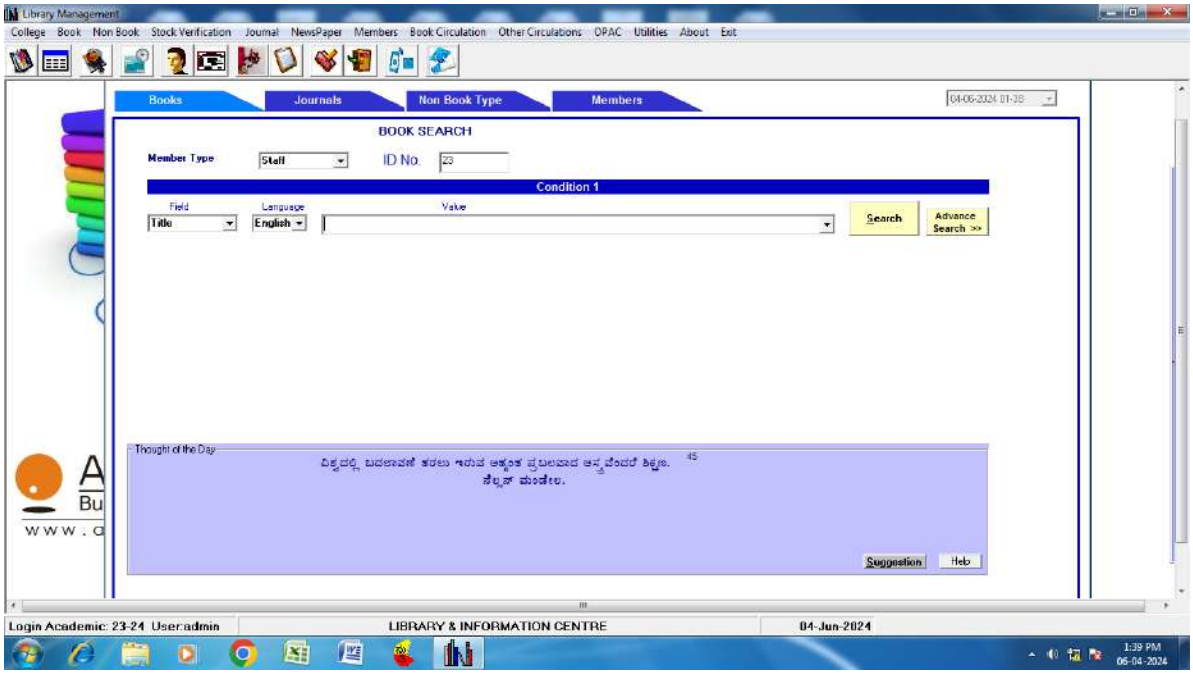

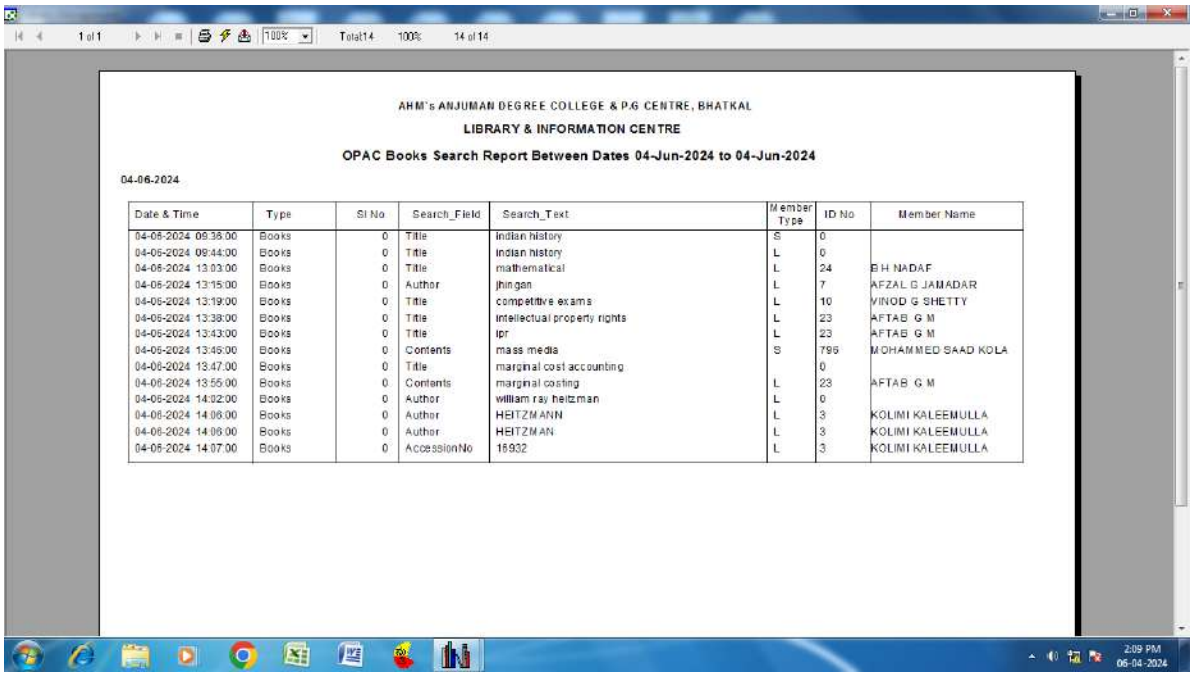

AHM's ANJUMAN DEGREE COLLEGE & P.G CENTRE, BHATKAL

LIBRARY & INFORMATION CENTRE

OPAC Books Search Report Between Dates 04-Jun-2024 to 04-Jun-2024

04-06-2024

Date & Time	Type	Sl No	Search_Field	Search_Text	Member Type	ID No	Member Name
04-06-2024 09:38:00	Books	0	Title	indian history	S	0	
04-06-2024 09:44:00	Books	0	Title	indian history	L	0	
04-06-2024 13:03:00	Books	0	Title	mathematical	L	24	B H NADAF
04-06-2024 13:15:00	Books	0	Author	jhingan	L	7	AFZAL G JAMADAR
04-06-2024 13:19:00	Books	0	Title	competitive exams	L	10	VINOD G SHETTY
04-06-2024 13:38:00	Books	0	Title	intellectual property rights	L	23	AFTAB G M
04-06-2024 13:43:00	Books	0	Title	ipr	L	23	AFTAB G M
04-06-2024 13:46:00	Books	0	Contents	mass media	S	796	MOHAMMED SAAD KOLA
04-06-2024 13:47:00	Books	0	Title	marginal cost accounting		0	
04-06-2024 13:55:00	Books	0	Contents	marginal costing	L	23	AFTAB G M
04-06-2024 14:02:00	Books	0	Author	william ray heitzman	L	0	
04-06-2024 14:06:00	Books	0	Author	HEITZMANN	L	3	KOLIMI KALEEMULLA
04-06-2024 14:06:00	Books	0	Author	HEITZMAN	L	3	KOLIMI KALEEMULLA
04-06-2024 14:07:00	Books	0	AccessionNo	16932	L	3	KOLIMI KALEEMULLA

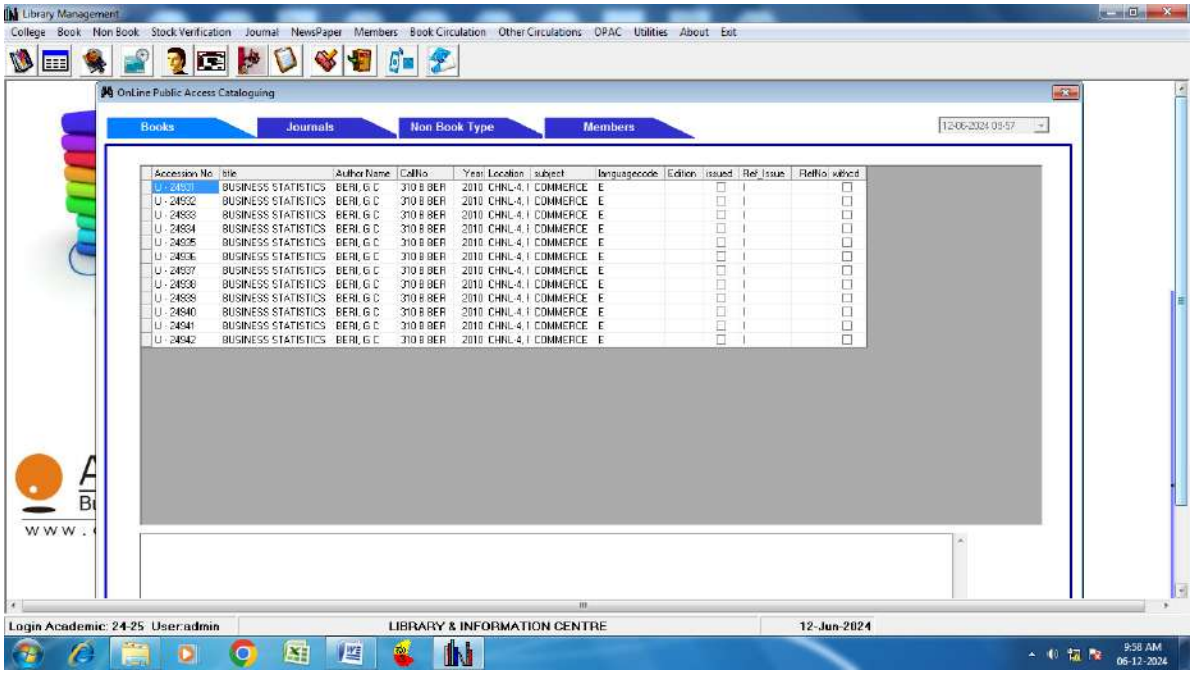

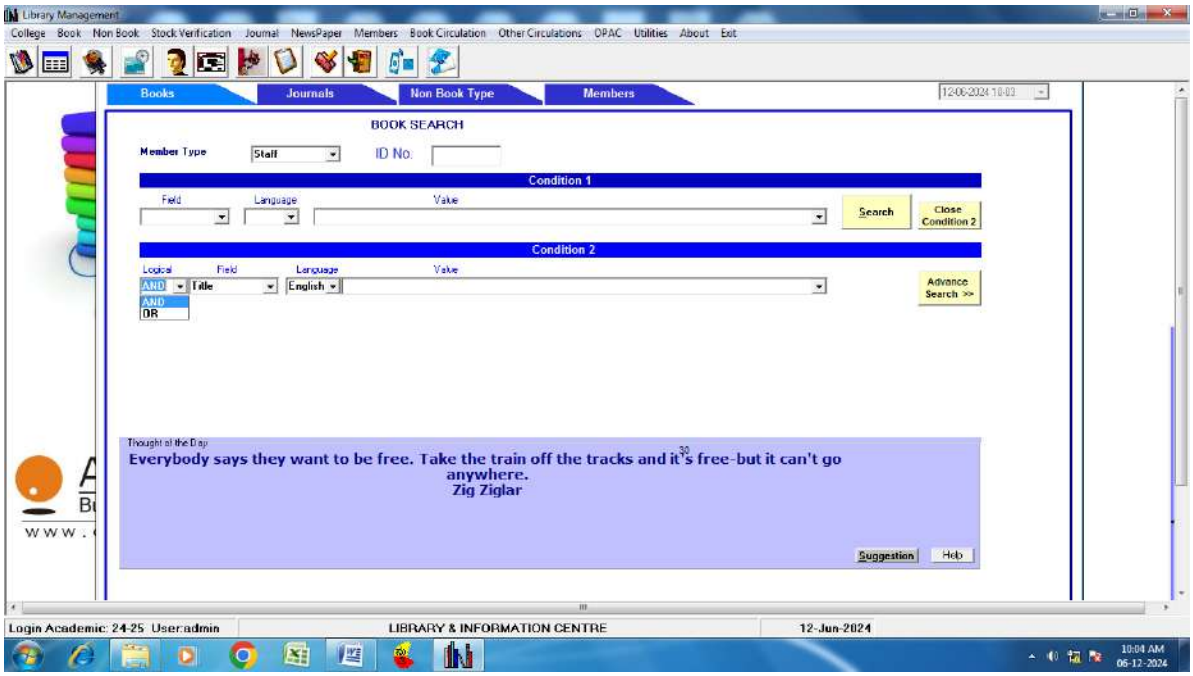

IQAC & NAAC CO-ORDINATOR
Anjuman Arts, Science,
Commerce College & P.G Centre
Bhatkal

ANJUMAN ARTS SCIENCE & COMMERCE COLLEGE BHATKAL 581320 (U.K.)

PRINCIPAL
Anjuman Arts, Science & Commerce College
& P.G. Centre
BHATKAL-581 320